

ANNUAL

REPORT

1959

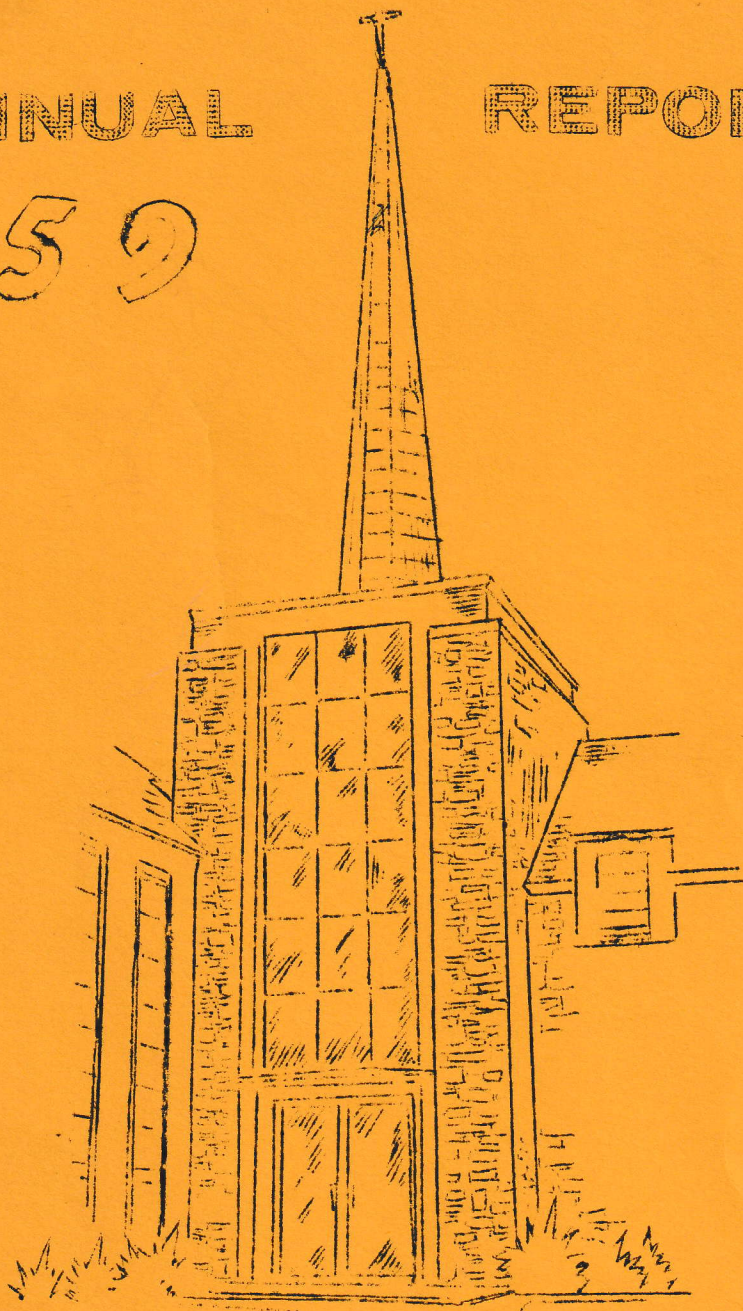

EMMAUS LUTH. CHURCH

Racine, Wisconsin

12.00
 12.00
 24.00

PASTOR'S REPORT

I Corinthians 1:9 - "God is faithful, by whom you were called into the fellowship of his Son, Jesus Christ our Lord."

Dear Member of Emmaus:

"Grace be unto you and peace from God our Father and the Lord Jesus Christ."

No truer statement could be made. It is a fact, "God is faithful". It is true as we look back upon the past, and it is a wonderful promise in which we can have confidence in the future. God's faithfulness toward us is more than we deserve. Without His loving regard for His Church, its fellowship and service would soon falter. It is God who blesses us with the privilege of participation in His Kingdom. It is with thanksgiving that we praise Him for the year that has past and with prayer that we seek to heed His calling and guidance in the new year.

While we have cause to thank God for His faithfulness in granting us His Gospel and Sacraments of Grace in this past year, we would do well to more fully acknowledge His appeal to us. As Paul says, it is by His faithfulness and patience to each of us that we are called "into the fellowship of His Son, Jesus Christ our Lord". Our part in this fellowship is also important. Recently we sent for a little fiber gear which needed to be replaced in our aging 16 MM Motion Picture Projector. It was just a matter of a few little teeth in the gear that were striped. Yet, this was enough to cause the whole projector to cease operating. Each member of a congregation is like a tooth in this little fiber gear. What about your function in the fellowship? Has it been, and will it be all that God desires?

Now that we are casting away the calendar of 1959 and putting in the new ones in their place, we note that many marks have been made upon their pages. Last year's pages bear the record of a normal and steady increase in total and average attendance at regular worship services. Participation in Holy Communion showed a small gain. The surge of growth in Sunday School and interest in Adult Bible Study has offered encouragement. Indications toward even greater numerical gains are much in evidence.

Our work among you as pastor and the fellowship we have shared in the congregation as a family has brought many blessings. We want to thank all who continued in prayer for us. Our sincere appreciation is expressed for the thoughtfulness of the Church Council and Congregation in giving a very understanding adjustment in the pastor's car allowance. We realize and appreciate that other needs in our ministry are being given consideration. Secretarial help and office equipment have been patiently awaited while funds were needed to make regular payments on our Building Debt and Mission Quota. We look forward to the day of less strain and tension as a better understanding of stewardship by all members is practiced.

Again this year many willing hearts and hands helped to perform the tasks of our congregation. Naming all the individuals who have

given unselfishly of their time and efforts would be impossible and by them especially regarded unnecessary. Included are members of the Church Council and committees. The Sunday School Teachers and Vacation Church School Teachers, the organist, the choir directors and members of the choirs, the youth counselors and the helpers doing the clerical work, stenographic work and the mailing details and those who have assisted in maintenance and cleaning of the Church property. No one knows better the joy and satisfaction that is found in serving the Lord than those who have so generously contributed their time and ability. They have also caused the operation cost of our congregation to be only about one half of the local expense in other congregations of a similar size.

Only the pastor, the senior choir director, the janitor and a brief service of a Secretary-Parish Worker received compensation. In the case of the latter a word of explanation is in order. Miss Valeria Gerlt, a well trained and consecrated Christian parish worker and teacher who was awaiting an assignment as a Missionary-teacher in Japan under the J 3 Program, consented to help us during the very busy fall season. She was provided room and board by the pastor's family which was certainly their pleasure. For her devoted service during seven weeks Valeria was compensated by the congregation to the amount indicated in the treasurer's report (\$200) which is the first money used of the amount allowed for secretarial assistance to the pastor (\$600 per year) for the past two years. Her report to the congregation is very worthy of your attention.

It might be noted with interest that this year the increase in average attendance per Sunday is by coincidence exactly the same as in the past two years. (34)

Average Attendance	1956 - One Service	-	267
	1957 - Two Services	-	322
	1958 - Two Services	-	356
	1959 - Two Services	-	385

At our Fourth Anniversary of the dedication of our church an all congregational program was enjoyed, that is no guest speaker was here for the occasion. A panel discussion shared by organizational leaders proved very interesting. Guest pastors who brought us the Gospel at various services were: Pastor E. R. Andersen, our veteran pastor and member of Emmaus; Pastor Norman Langholtz, ALC Staff of Parish Education representative; Pastor Donald Olson of Camp Douglas, Wisconsin; Pastor Walter Kloetzli, Executive-secretary of Urban Church Planning, NLC; Pastor John Wagner, associate to Pastor Kloetzli; Pastor E. T. Boe, Lutheran Welfare Society of Wisconsin and Chaplain at Eau Claire, Wisconsin.

Our Mid-Week Lenten Services were conducted under the theme: "The Company At The Cross". One of the services, sponsored by the Senior Luther League, presented an inspiring film, "Gates Of Glory". Pastor E. R. Andersen conducted one service also. A coffee fellowship was served by the various Guilds and Men of Emmaus after the services. Holy Thursday and Good Friday were observed with special services, as were the Days of Epiphany and Ascension. We have continued patiently our Mid-week Adult Bible Study hoping that an interest might blossom forth as well as knowing it to be a good

personal discipline. We have shared the Gospel of Mark in recent months and now we are beginning a study in the Epistle of James. Sunday Morning Adult Bible Class shows real encouragement at times. Our studies have been based on the Sunday School Lesson for the day.

Our Holy Communion record total was 2508 communions served at 14 services and 115 individuals. This is a small increase over last year though we had two less services. Our grief is still the fact that all together too many confirmed members of our congregation are negligent about their partaking of our Lord's strength-giving sacrament for their spiritual blessing.

Ministerial Acts performed during 1959:

Baptised	54	(48 children, 6 adults)
Confirmed	38	(23 children, 15 adults)
Weddings	8	(10 members, 6 non-members)
Funerals	8	(5 members, 3 non-members)

Members called from our midst by death in 1959:

Mrs. Nels Petersen	Mr. Stanley Burdick
Mrs. Holger Jorgensen	Mr. Russel Peterson
Mr. Anton Hansen	

We remember respectfully these dear ones and thank God for the living hope He has given us in Jesus, our Savior.

A memorial of several new Hymnals has been given during the year.

Total accessions for 1959	- 146	Baptised	84	Confirmed
Total losses for 1959	- 81	Baptised	66	Confirmed
Net gain		65	18	Confirmed
December 31, 1958	1136	Baptised	723	Confirmed
December 31, 1959	1201	Baptised	741	Confirmed

A good report of our Cradle Roll Department is offered elsewhere in this publication. Statistically we might note that 99 little tots are enrolled. The report will also indicate that our workers have been doing a good job. An annual Fellowship was sponsored during November and a Cradle Roll Messenger was published. The latter is a new project. The little ones have also been supplied nursery care at all services by the Junior Guild and Cradle Roll Workers.

Our Sunday School of 317 pupils, 36 teachers and workers, plus our Adult Bible Class has experienced a number of adjustments this year. Many of the problems are challenges which result from our "Growing Pains". These adjustments are gradually being made and we must be prepared to make many more in the future. Again last fall a Sunday School Teacher's Training Institute was conducted by the leaders of the Board of Parish Education of the merging Synods with other Racine TALC Churches. Sunday School Staffs benefited from the field testing of their proposed material for 1960 Institutes. We were proud of the attendance record of our Emmaus Teachers. We are grateful for the assistance which parents of children enrolled in our Sunday School are giving. We are certain that even greater consciousness for the financial support of our Sunday School will be manifested.

During the days of August 10 to 21 our Vacation Church School was held. About 200 pupils attended with an average daily attendance of 176 and 73 pupils had a perfect attendance record which included attendance at church and Sunday School on the Sunday between the two weeks of school. A one hundred dollar offering was given for the Sudan Mission in Nigeria, Africa. We are indeed grateful for the capable and willing leadership and cooperation from all the teachers.

Extra effort and increased interest has made Luther League more like it should be. As cooperation and assistance continues to grow Leaguers will go forward to accept greater challenges and the deepening of their spiritual life through this fellowship. Some of our Leaguers attended the National Convention at Blair and the District Convention at Denmark, Wisconsin as well as a special "What and How" Rally at Milwaukee, Wisconsin. Projects of raising funds for the Shadow Lake Retreat and the sale of Christmas Chimes were undertaken.

We would like to see the Junior Luther League re-activated, which should represent a real challenge to some volunteer leader. An investment of time and talent in this enterprise would surely be very rewarding.

The organizations of the Women have followed the plans and practices of the past years. Several interesting programs were shared by Guilds, Women's Missionary Society and Ladies Aid. The suggestion of re-organizing into the plan of the Women Of The Church as proposed by the merging Church is being studied. Many of the interesting programs supplimented the Bible Study of the Letter to the Ephesians as suggested by the merging Synods for the Women of the Church.

Interruptions and irregularities in the schedule of the Men Of Emmaus has been upsetting in the interest of this organization. Some very interesting events were carried out in their schedule, such as the "Men and Boys Supper Cook-Out" with Pastor Irvin Bondo as speaker. Several of our men have participated in the Lutheran Men In America of Racine and its project, the Lincoln Lutheran Home.

Our Senior Choir and Male Chorus have rendered faithful and appreciated service under the direction of Mrs. Vivittee Meyer Nelsen. Special Palm Sunday and Advent-Christmas song festivals were a real inspiration. Faithfulness has been the label deservedly given to our organist who has every Sunday, except two, supplied her assistance at both Services. Our Junior Chorus looks forward to new possibilities with the organizational encouragement offered by a group of Choir Mothers.

While we have been reviewing the events and activities of the past year we are caused to project some suggestions and desires for the new year. Feeling strongly the potential of our small beginning in the use of a "Silent Shepherding Plan" we would like to make it more effective by an All-Congregational participation. We would like to see serious concern given to a 1960-61 Jubilee Evangelism Program. We have suggested that our men, especially those of our Church Council, plan a Week-end Retreat sometime in the summer for the purpose of giving consideration to planning together the objectives and the program of the approaching year. We could add other

suggestions but if we attempt these three we are confident that the Spiritual Life of our beloved Emmaus Congregation will flourish wholesomely under God's grace.

Sincerely,

Thorvald Hansen, Pastor

An Outline of
Our Organizational Structure

CONGREGATION

Council

Pastor

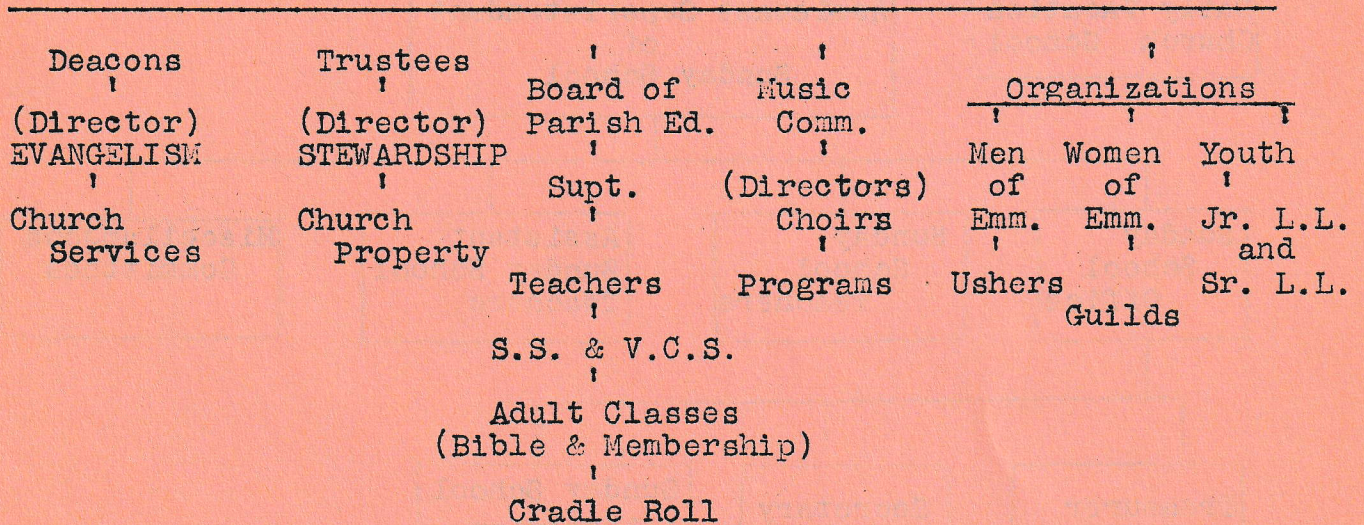

For good order it would be a real advantage if all matters of concern would be presented through the elected or appointed leadership. Let us give them our confidence and support.

THE ORGANIZATIONAL STRUCTURE OF THE SUNDAY SCHOOL

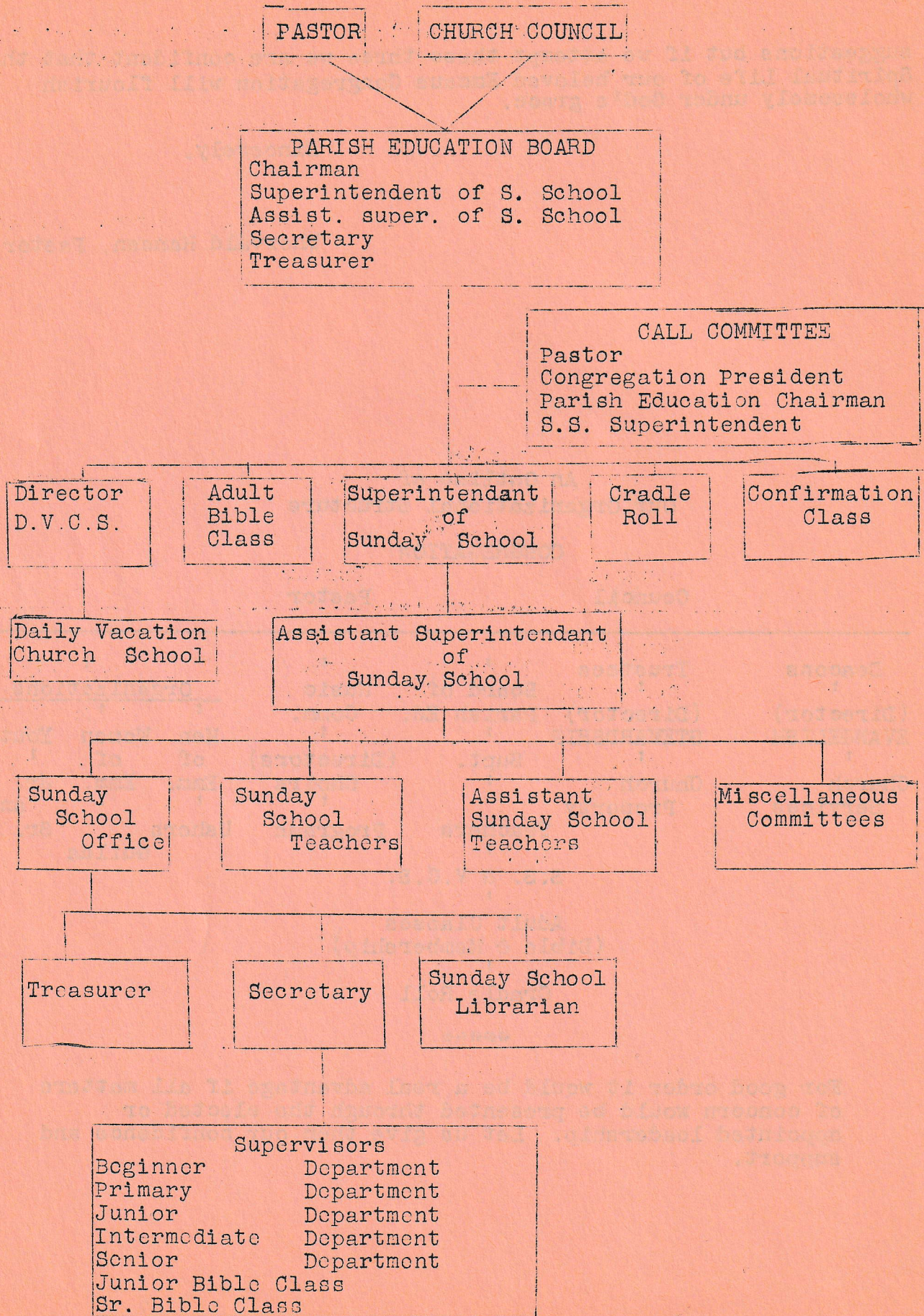

CHURCH COUNCIL AND COMMITTEES FOR 1960

President	Peter C. Thomsen	606 Belmont Ave.
Vice President	Marvin Gattie	913 Florence Ave.
Secretary	Williston Reckhow	2302 Hansen Avenue
Financial Secretary	George Christoffersen	Route 4, Box 409 (Wood Road) - Kenosha
Treasurer	Hans Jepsen	2808 Nineteenth St.

Trustees:

Milton Burdick, Chairman	727 Illinois St.
Hans Jepsen	2808 Nineteenth St.
Glen Jensen	1815 Jerone Blvd.

Deacons:

No. 1 - Kenneth Christensen	5129 Shirley Ave.
2 - Marvin Gattie	913 Florence Ave.
3 - Arden Bertermann	1821 Arcturus Ave.
4 - Leo Nemer	1812 Blake Ave.
5 - Roy Jensen	441 West Blvd.
6 - Victor Johnson	5603 Spring St.
7 - Vernon Petersen	2328 Dwight Ave.
8 - Ronald Andersen	1645 Thurston Ave.
9 - Vernon Svendsen	1121 Stuart Road
10 - Thorvald Christensen	Route 1 - Box 127 Sturtevant

COMMITTEE APPOINTMENTS

Parish Education Committee

Chester Poniatowski, Chairman	1315 Franklin St.
Alvin Svendsen, Superintendent of S.S.	158 Merrie Lane
Mrs. Mark Petersen, Ass't. Supt. of S.S.	2224 Erie Street
Mrs. Harold Wiegand, Secretary	1814 Summit Ave.
Mr. Harold Wiegand, Treasurer	1814 Summit Ave.

Music Committee

Mr. O. J. Smith, Chairman	1920 Summit Ave.
Mr. Vernon Petersen	2328 Dwight Ave.

Auditors

Don Gueldenzorpf, Chairman	1937 Jupiter Ave.
Charles Sears	1643 Summit Ave.
Harold Wiegand	1814 Summit Ave.

Picnic Committee

Milton Schultz, Chairman	1016 Liberty St.
Gilbert Toslek	807 Florence Ave.

Pastor's Committee

Oscar Scheel, Chairman	2141 Carmel Ave.
Fred Simonsen	3612 Osborne Blvd.

Stewardship Director

Don Gueldenzorpf	1937 Jupiter Ave.
------------------	-------------------

PROPOSED BUDGET FOR EXPENDITURES FOR 1960

LOCAL EXPENSES

	<u>1959</u>	<u>1960</u>
Pastor's Salary	\$ 5,100.00	\$ 5,400.00
Auto Expense, Pastor's Car	500.00	720.00
Water & Telephone, Parsonage	100.00	125.00
Church Secretary	600.00	600.00
Choir Director, Organist, Music	750.00	750.00
Fuel, Church	1,100.00	1,100.00
Janitor's Services & Supplies	1,420.00	1,480.00
Light, Telephone & Water, Church	650.00	650.00
Church Supplies	100.00	100.00
Office Supplies & Publications	600.00	600.00
Postage	300.00	350.00
Delegates, Visiting Pastors & Supply Pastor	300.00	200.00
General Upkeep of Church Property (Inc. Organ)	750.00	750.00
Vacation Church School	100.00	100.00
Insurance	400.00	400.00
Advertising	100.00	100.00
Miscellaneous	200.00	200.00
Assessments, Curb & Gutter	190.00	300.00
	<hr/>	<hr/>
Total For Local Expenses	\$13,260.00	\$13,925.00
<u>Building Fund (Debt Retirement)</u>	17,000.00	16,000.00
<u>Car Loan</u>		1,000.00
	<hr/>	<hr/>
	\$17,000.00	\$17,000.00

MISSION QUOTA FOR EMMAUS EV. LUTHERAN CHURCH

	<u>1959</u>	<u>1960</u>
Home Missions)		
Indian Missions)		
Utah Missions)		
Dana College & Trinity)	8,500.00	
Children's Home)		
Pension Fund)		
General Fund)		
Synodical Quota		9,763.00
Forward Phase		1,745.00
	<hr/>	<hr/>
	\$ 8,500.00	\$11,508.00
District Missions (Wisconsin)	214.00	257.00
Lutheran Welfare of Wisconsin	300.00	300.00
Hospital Chaplain	132.00	132.00
L.W.A. Est.	1,023.00	1,074.00
Lincoln Lutheran Home	200.00	1,000.00
	<hr/>	<hr/>
	\$ 1,869.00	\$ 2,763.00
	<hr/>	<hr/>
Total For Missions & Charity	\$10,369.00	\$14,271.00
Total For Local Expenses	<u>13,260.00</u>	<u>13,925.00</u>
Total	\$23,629.00	\$28,196.00
Debt Retirement (Bldg. Fund)	17,000.00	17,000.00
Bldg. Fund & Car Loan)		
	<hr/>	<hr/>
	\$40,629.00	\$45,196.00

SCHEDULE 2

Summary of Disbursements for Period Ended Dec. 31, 1959

Salaries

Pastor	\$	5,100.00
Auto Expense		500.00
Janitor		1,320.00
Secretarial		200.00
Choir Director & Music		536.51
Visiting Pastor, Delegates & Misc.		257.00

Supplies

Office & Publications	753.60
Church	143.54
Maintenance	127.54
Advertising	31.60
Postage	353.52
Gas (Heating)	908.10
Water	100.60
Electricity	316.16
Daily Vacation Bible School	192.87
Miscellaneous	177.37

Special

Pastor's Car	2,000.00
Auto Loan	210.00

Services Purchased

Telephone	363.32
Insurance	381.53
Maintenance Bought Out	148.73
Taxes & Assessments	200.77
Miscellaneous	40.50

Building

Equipment Purchased	104.00
Bldg. Improvement	990.00
Mortgage Payments	12,053.52
Interest Expense	633.50

Total Local Expenses \$28,144.28

Missions

U.E.L.C. Synodical	7,555.00
U.E.L.C. Forward Phase	828.31
District - Wisconsin	214.00
Lutheran World Action	1,023.00
Lutheran Welfare Society of Wis.	300.00
Lincoln Lutheran Home	200.00
Hospital Chaplain	132.00
Miscellaneous	300.00

Total Mission Expense \$10,552.31

Total Local & Mission Expenses \$38,696.59

STATE OF CONDITION - PROPERTY - DECEMBER 31, 1959

Cost of Church		\$231,630.71
Cost of Parsonage		<u>33,081.39</u>
	Total	\$264,712.10
	<u>1958</u>	<u>1959</u>
Grand Total paid through Dec. 31	\$168,789.98	\$178,770.86
(1) Notes Payable on Parsonage	18,100.00	17,600.00
(2) Obligation - First Nat'l Bank (Church)	<u>77,822.12</u>	<u>68,341.24</u>
	\$264,712.10	\$264,712.10

(1) and (2) represent existing debt.

Our church mortgage is amortized over a ten year period (from 1956), and our monthly obligation to the bank, including interest, is \$1,004.46.

Report of Financial Condition for Year Ended December 31, 1959

Bank Balance January 1, 1959 \$ 2,718.94

Receipts

Local	\$14,006.89	
Loose Collection	980.92	
Initial Envelopes	86.90	
Confirmation Registration & Daily Vacation Bible School	130.95	
Building Fund	10,048.12	
Car Loan (First Nat'l Bank)	1,350.00	
Car Fund Donation	912.00	
General Missions	9,732.18	
Lutheran World Action	1,027.05	
Lutheran Welfare Soc. of Wis.	171.50	
Lincoln Lutheran Home	<u>30.00</u>	<u>38,476.51</u>
TOTAL		\$41,195.45
Disbursements: (See Schedule 2)		<u>38,696.59</u>
Bank Balance December 31, 1959		\$ 2,498.86

O F F I C E R S
1 9 6 0

Ladies' Aid

President - Mrs. Earl Woodward	1240 Russet St.	4-1229
Vice " - Mrs. Geo. Reichenberger	1113 High Street	2-8373
Secretary - Mrs. J. C. Jensen	1014 Milwaukee Ave.	3-1286
Treasurer - Mrs. Jack Moskovitz	2005 Quincy Ave.	3-2347
Collector - Mrs. R. Protheroe	1831 Geneva St.	3-4479
Collector - Mrs. Geo. Reichenberger	1113 High Street	2-8373

Women's Missionary Society

President - Mrs. Peter Thomsen	606 Belmont Ave.	2-8466
Vice " - Mrs. Alfred Beck	734 West Lawn Ave.	3-8887
Secretary - Mrs. Alvin Svendsen	158 Merrie Lane	4-8295
Treasurer - Mrs. George Hansen Sr.	1648 Boyd Avenue	4-7060

Women's Guild Leaders

<u>Afternoon Guild</u>		
Mrs. Earl Woodward	1240 Russet St.	4-1229
<u>Evangelism Guild</u>		
Mrs. A. V. Martin	2322 Hansen Ave.	3-3685
<u>Auxiliary Guild</u>		
Mrs. Alfred Beck	734 West Lawn Ave.	3-8887
<u>Altar Guild</u>		
Mrs. Arden Bertermann	1821 Arcturus Ave.	3-6715
<u>Junior Guild</u>		
Mrs. Robert Gilbertson	8421 Spring St.	7-5342

Men Of Emmaus

President - Lloyd LeRoux	913 William St.	3-5085
Vice " - Robert Gilbertson	8421 Spring St.	7-5342
Secretary - Fred S imonsen	3612 Osborne Blvd.	3-2948
Treasurer - Elmer Poulsen	1130 Main Street	2-4745

Luther League

President - William Wiegand	1814 Summit Ave.	3-0960
Vice " - Lowell Olson	1817 Mars Avenue	7-6003
Secretary - Sharon Jepsen	2808 19th Street	4-1817
Treasurer - Marilyn Kruger	1009 Florence Ave.	3-5735
Councilor - Mrs. Einar Svendsen	Box 387 Sturtevant Tu	6-4329
Councilor - Mr. James Andersen	2635 Maple Grove	2-5935

Senior Choir

Director - Mrs. Vivette Meyer Nelson	2312 Ashland	2-0390
President - Mr. Vernon Peterson	2328 Dwight Ave.	4-9152
Sec.-Treas. - Mrs. Roger Gilbert	1834 Summit Ave.	4-0331
Librarian - Mrs. Arlen Nelson	611 Ninth St.	7-1181
Robe Custodian - Mrs. A. V. Martin	2322 Hansen Ave.	3-3685

Junior Chorus

Director - Miss Mary Barwich	2108 N. Emmertson Rd.	4-8816
------------------------------	-----------------------	--------

Cradle Roll

Superintendent - Mrs. Mary Schultz	1016 Liberty	4-3774
------------------------------------	--------------	--------

LUTHER LEAGUE REPORT

Balance, January 1, 1959	\$ 18.21
Receipts	<u>506.21</u>
Total Receipts for 1959	\$524.42
Disbursements for 1959	<u>\$490.92</u>
Bank Balance January 1, 1960	\$ 33.50
Shadow Lake Bible Retreat Certificates	\$245.50
Book Sales	\$185.68

The Luther League worked during 1959 to take a more active part in the work of the church. A Youth Choir was active until the start of the summer. They contributed music to regular church services and to other special occasions. Memorial Day morning found the league at Forest Park for a breakfast cook-out and early worship services. The league grew in the fall with the addition of the newly confirmed young people. At Christmas time, with the help of some of the older church members, a nativity scene was constructed and placed on the lawn of the church. The group made small churches for tray favors for the Danish Old People's Home, and made up two baskets to help make someone else's Christmas more festive. They went caroling twice during the season. The league, with the help of God, hopes to assume their part in doing His Work even more during the coming year.

Mrs. Einar Svendsen, Councilor

MEN OF EMMAUS

Balance, January 1, 1959	\$235.28
Receipts	<u>173.57</u>
Total Receipts	\$408.85
Disbursements	<u>293.93</u>
Balance, January 1, 1960	\$114.92

SENIOR CHOIR FINANCIAL REPORT

Robe Fund	\$110.00
Sunshine Fund	<u>44.94</u>
Balance, January 1, 1960	\$154.94



WOMEN'S MISSION SOCIETY

1959 Officers

Mrs. Peter Thomsen President
Mrs. Alfred Beck Vice-President
Mrs. Alvin Svendsen Secretary
Mrs. Stanley Burdick Treasurer

1960 Officers

Mrs. Peter Thomsen
Mrs. Alfred Beck
Mrs. Alvin Svendsen
Mrs. George Hansen

Balance, January 1, 1959 \$139.81

Receipts:

Dues \$107.75
Free Will Offering 90.58
Thank Offering Boxes 140.48
Donations 7.00
Christmas Offering 35.56 381.37

Total Receipts \$521.18

Disbursements:

W.M.S. Treasurer \$297.56
Helen Jacobson Salary \$ 75.00
Helen Jacobson Salary 35.56
Shadow Lake Retreat 75.00
National 100.00
Dues 12.00
Easter Cards For Missionaries 14.00
Dorcas Project 25.00
Postage For Dorcas Project 13.38
Films 12.31

Total Disbursements \$362.25

Balance, January 1, 1960 \$158.93

WOMEN'S GUILDS

Balance on Hand, January 1, 1959 \$370.97

Receipts 744.16

Total Receipts \$1115.13

Disbursements 745.21

Balance, January 1, 1960 \$ 369.92

EMMAUS LUTHERAN LADIES AID

Mrs. Earl Woodward	-	President
Mrs. George Reichenberger	-	Vice-President
Mrs. J. C. Jensen	-	Secretary
Mrs. Jack Moskovitz	-	Treasurer
Mrs. Russell Protheroe	-	Collector
Mrs. G. Reichenberger	-	Collector

Balance, January 1, 1959

\$ 38.34

Receipts:

Dues Collected	\$ 87.80
Sunshine Fund	33.94
Flower Fund (Memorials)	46.50
Donations Toward New Coffee Servers	42.70
Other Donations	44.25
Lenten Collection	15.00
Mother-Daughter Banquet Proceeds	268.50
Permit - Horlick Park (Picnic)	15.00
Christmas Collection	21.25
Total	<u>574.94</u>

Total Receipts

574.94
\$613.28

Disbursements:

Altar Flowers	\$ 88.30
Table Cover	6.40
Building Fund (Memorial-Mrs. Nels Petersen)	5.00
Easter Lily Plant For Altar	1.99
Lenten Collection (Forward Phase)	15.00
Mother-Daughter Banquet at Our Savior's Lutheran Church	268.50
Paper Place Mats for Banquet	2.50
Banquet Reservation for Miss Hazel Haage (Our Speaker)	1.50
Permit at Horlick Park (Picnic)	15.00
Fireside Room Drapes Cleaned	14.00
Cloak Room Drapes Cleaned	4.60
Purchased Twelve (12) Coffee Servers	87.50
Lutheran Welfare	10.00
Emmaus Church (Christmas Decoration)	10.00
Christmas Collection Toward Salary For Helen Margaret Jacobsen	21.25
Total Disbursements	<u>551.54</u>

Balance January 1, 1960

\$ 61.74



CRADLE ROLL REPORT

The Cradle Roll is an organization within the church which has been keeping in contact with homes of babies to 3 years old. Because of our growing Sunday School and the limited amount of space available for classrooms, the Parish Board of Education has suggested that after October 1, 1960 a child must be 4 years old to enroll in the Sunday School. Therefore hereafter a child will be kept on the Cradle Roll till the fourth birthday, transferring to Sunday School on Promotion Sunday the year the child is four by Dec. 1. There is a possibility of starting a nursery class for 3 year olds during the second service if enough parents are interested.

After a child is baptised, an enrollment card is sent to the child, or after a new family has joined our church, children of Cradle Roll age receive an enrollment card too, and thus become members of our Cradle Roll.

Two file cards are made out, one of which remains in the files and the other goes to the visitor in the appropriate area, who calls on the families approximately four times a year. At present we have 10 areas. Each child is sent a birthday card. An Annual Cradle Roll Party is held each fall.

This year an outline for our "Cradle Roll Messenger" was submitted at our April meeting. June Beck was appointed editor. Beverly Hansen is our typist and each time two different workers assist.

Also this past year seven Christian booklets have been purchased at the Lutheran Book Store and are being taken into the homes by our visitors. Watch for yours, if you have little ones, read it promptly and pass it on to the next one on the list.

By the end of 1959, 48 children have been baptised and 6 others have been added to our Cradle Roll when their parents joined our church. As of December 31, 1959 our records show we have 47 boys and 52 girls, a total of 99 children representing 86 families.

Past workers to be thanked are: Mrs. Robert Whisman, Mrs. Richard Jensen and Mrs. Ed Richter.

Our present staff includes: Mrs. Milton Schultz, superintendent; Mrs. Al Beck, Mrs. Nick Phillipone, Mrs. Chris Hansen, Mrs. Lawrence Higgins, Mrs. Hans Jepsen, Mrs. Harvey Klein, Mrs. Robert Klug, Mrs. Harold Miller, Mrs. Pete Woodward, visitors.

Our Cradle Roll is supported by the Sunday School treasury.

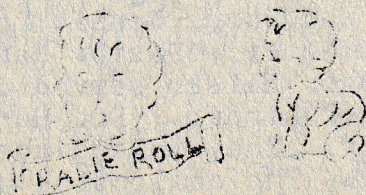

SUNDAY SCHOOL REPORT

Balance Sheet For 1959

Receipts:			
	Initial Offering	\$ 26.12	
	Local	901.33	
	Mission	604.14	
	Misc.	<u>82.66</u>	
Total Receipts			\$1,614.25
Disbursements:			
	Local (Supplies and Envelopes)	632.66	
	Missions	513.24	
	Misc.	<u>115.41</u>	
Total Disbursements			<u>1,261.31</u>
Bank Balance, January 1, 1960			\$ 352.94

At the present time our Sunday School enrollment is 317 pupils served by 28 teachers and a staff of 3 workers.

The teachers are as follows:

Mrs. Mary Schultz	Mrs. Mark Petersen	Mrs. Alice Wolter
Mrs. Thorvald Hansen	Mrs. Vic Johnson	Mr. James Andersen
Mrs. L. Atkinson	Mrs. H. Miller	Mrs. Glenn Olsen
Mrs. G. Toslek	Mrs. E. Woodward	Mr. E. Petersen
Mrs. Andy Andersen	Mrs. Alfred Beck	Mrs. J. Christensen
Miss Carol Sears	Mrs. Oscar Scheel	Mr. Peter Thomsen
Mrs. T. Loendorf	Mr. Einer Svendsen	Mrs. Peter Thomsen
Mr. Alfred Beck	Mrs. Carl Klingberg	Mr. Glenn Olsen
Mrs. Harry Larsen	Mrs. Roma Martin	Mrs. John Psiones
Miss Alice Klingberg		

A staff of eight take care of the mechanics of the Sunday School. They are: Mr. Alvin Svendsen, superintendent; Mr. Harold Wiegand, treasurer; Mrs. Harold Wiegand, secretary; Miss Mary Larsen, Miss Ellise Andersen, Mrs. Jane Markham, Mr. William Wiegand and Mr. Harold Wiegand are supervisors of the six departments.

VACATION CHURCH SCHOOL

The enrollment this year was 200 pupils with an average attendance of 176 each day. 73 pupils had a perfect attendance record which included the Sunday between the two weeks of school. The teachers who assisted the director, Mr. Glenn Olson were: Mrs. Al Beck, Mrs. A. Bertermann, Mrs. C. Koellner, Mrs. R. Klug, Mrs. W. Joubert, Mrs. T. Loendorf, Mrs. C. Klingberg, Mrs. D. Markham, Mrs. H. Miller, Mrs. M. Petersen, Mrs. E. Svendsen, Mrs. H. Wiegand, Mrs. R. Whisman, Mrs. E. Woodward, Bonnie Lawrenz, Donna Lawrenz, Carolyn Hansen and Janice Nemer. Pastor Hansen had charge of the Chapel programs. Mrs. Roger Kaiser served as organist and Mrs. Joan Jensen as recreational leader. Dr. Hunter Smith and his family were guests one day. They talked about their new position as missionaries to Africa. The collection amounting to \$100.00 was given to the Sudan Mission in Africa. The Theme of the lessons was "I Believe" centering around the teachings of the Apostles' Creed.

PROPOSED RULES FOR THE USE OF THE CHURCH BUILDING AND FACILITIES

We are happy and thankful that we now have achieved our fine new church building with all the facilities so complete and beautiful and because we wish to encourage the widest possible use of these facilities, the church council has enacted the following rules to help us "live" in our new church home.

1. Time and date of all events and meetings must be cleared through the church office and assignment of a definite time made.
2. Regularly scheduled meetings of organizations of our church normally hold priority of dates and time assigned to them; however, the church council with the pastor may pre-empt any regularly assigned period when in their judgment circumstances warrant it.
3. Our own church groups and organizations may have full use of our facilities to carry on their work, subject to the following restrictions:
 - A. Competent and approved operators must be provided to use slide and movie projectors.
 - B. Use of loud speaker and other electronic devices may be made only under the supervision of the regularly appointed individual.
 - C. Kitchen and serving facilities may be used with the understanding that all equipment is replaced in its proper place and that the stove, urn, refrigerator, etc., are completely cleaned.
 - D. Dishes, glassware, folding tables and the like may not be removed from the church premises.
4. No church property may be taken from the church unless the church council makes a special authorization to permit such action.
5. Smoking will be permitted in the wash rooms only.
6. The making of permanent changes on or in the church property is the sole prerogative of the council and trustees. This rule includes the moving of furniture into the building. Temporary decorations may be made, provided scotch tape, nails, or thumb tacks are not used to mar the walls.
7. Funerals.
 - A. The use of the Sanctuary for funerals of members is a privilege, freely offered.
 - B. In the absence of the Pastor, another Lutheran Clergyman shall officiate; arrangements being agreed to by President of the Church Council.
 - C. If the services of an organist is desired, it is customary to provide an honorarium. Organists other than the regular church organists must be approved by the Pastor.

Weddings.

- A. For use of the Sanctuary for weddings, an honorarium of \$10.00 will be encouraged to cover light, heat and cleaning. This includes the use of Fellowship Hall for the wedding reception.
- B. In the absence of the Pastor, another Lutheran Clergyman shall officiate; arrangement agreed to by the President of the Church Council.
- C. Time and date must be cleared through the church office.
- D. If the service of an organist is desired, it is customary to provide an honorarium. Organists other than the regular church organists must be approved by the Pastor.
- E. If serving at a reception in Fellowship Hall is done by an outside caterer, arrangements must be made with our "Women of the Church" for supervision of the kitchen facilities.

8. The Altar.

- A. The altar and altar fixtures and appointments are in charge of a suitably trained Altar Guild supervised by the Pastor.
- B. Altar vases, communion ware and altar fixtures may not be removed from the church.
- C. Cleaning, polishing and care of the altar in general is the responsibility of the Altar Guild.
- D. The giving of memorials to the Altar Flower Fund is to be encouraged. The altar committee will take care of the flowers.

9. Outside Groups.

It is our policy to make our Fellowship Hall available to outside groups and organizations of a Christian nature.

- A. A "use" fee - \$10.00 for light, heat and cleaning will be charged.
- B. When our ladies serve and are paid for serving a meal, the "use" fee is cancelled.
- C. When kitchen facilities are to be used by outside cooks or caterers, a representative of our kitchen committee must be present to supervise where things are kept and everything left clean and orderly.
- D. Permission for any outside group to meet in our facilities must be granted by the Trustees and the Council.

By The Church Council

CHURCH DIRECTORY

The following list of Confirmed Members is included in this report for the sole purpose of helping the congregation get better acquainted. Any mis-use of this list, either by members of non-members, will not be tolerated.

<u>Dea-</u> <u>con</u>	<u>Member</u>	<u>Address</u>	<u>Phone</u>
2	Adelson, Arnold, Mr. & Mrs.	1301 Yout St.	4-8902
3	Agerholm, Robert, Mrs.	2111 Mt. Pleasant St.	4-9085
3	Allen, Esther, Mrs.	2021 Blake Ave.	7-5162
1	Andersen, Aage, Mrs. Elsie	1124 Marquette St.	3-3446
9	Andersen, Andy, Mr. & Mrs. Richard	1624 Carlisle Ave.	2-8090
3	Andersen, Clyde, Mr. & Mrs.	1733 Mt. Pleasant St.	4-0991
2	Andersen, Donald, Mr. & Mrs.	1841 St. Clair St.	3-5429
9	Andersen, E.R., Rev.	2015 Prospect St.	3-5744
9	Andersen, Fred, Mr. & Mrs.	1918 Harriet St.	2-2089
6	Andersen, Harry Dennis	1350 Munroe Ave.	2-6903
3	Andersen, James, Mr. & Mrs.	2635 Maple Grove Ave.	2-5935
7	Andersen, LeRoy, Mr. & Mrs. David	1645 Thurston	2-1971
3	Andersen, Nels, Mr. & Mrs. Beverly Nels Patricia	2635 Maple Grove Ave.	2-5935
6	Andersen, Ronald, Mr. & Mrs.	1235 $\frac{1}{2}$ West Lawn Ave.	2-8523
4	Andersen, Rueben, Mrs.	246 Harrison St.	2-4551
6	Andersen, Norman	3715 $\frac{1}{2}$ Haven Ave.	
9	Andersen, Thorvald, Mr. & Mrs.	1438 Summit Ave. X	2-8939
7	Andersen, Viggo	2424 Gilson St.	2-4366
6	Anderson, Henry, Mr. & Mrs.	3606 Haven Ave.	2-9007
1	Anderson, Robert, Mr. & Mrs. Gerald Richard	1210 Chatham St.	4-7296
7	Anderson, Robert, Mr. & Mrs.	1835 Holmes Ave.	3-1501
7	Anderson, Victor, Mr. & Mrs.	2523 Drexel Ave. X	4-7714
6	Anthony, Charles, Mr. & Mrs.	1004 Blaine Ave.	4-6004
9	Atkinson, William, Mr. & Mrs. John X William	1230 Forest St.	3-3867
3	Augustin, Helmut, Mr. & Mrs.	1720 Shoop St.	3-3845
3	Bagley, Wm. D., Mr. & Mrs.	2056 Wustum Ave. X	7-1345
10	Barwich, Mary, Miss	2114 No. Emmertsen Road	4-8815
3	Bayer, Henry, Mrs.	1808 Rapids Drive X	3-9145
5	Beair, Charles, Mr. & Mrs.	2436 Carmel Ave.	4-7578
6	Beck, Alfred, Mr. & Mrs.	734 West Lawn Ave. X	3-8887
10	Bergman, Louis, Mr. & Mrs. Charlene George Louis, Jr. Warren	4026 Spring St.	3-6760

<u>Dea-</u> <u>con</u>	<u>Member</u>	<u>Address</u>	<u>Phone</u>
# 3	Bertermann, Arden, Mr. & Mrs.	1821 Arcturus Ave. X	3-6715
6	Bloom, Raymond, Mrs.	4200 - 16th St.	7-6037
9	Blunck, Henry, Mr. & Mrs.	1536 Carlisle Ave.	3-2620
8	Bohn, Joseph, Mr. & Mrs. Darrell	Rt. 3 - Box 64 (So. Sheridan Rd.)	4-1481
6	Boyd, Mrs. Diane	3311 - 21st St.	7-3130
5	Brown, Olaf, Mrs.	2426 Carmel Ave.	4-1201
6	Buchman, Elmer, Mrs.	1223 Lathrop Ave.	2-5055
1	Buelow, Ralph, Mrs.	611 Wisconsin Ave.	3-0979
2	Burdick, Hugh, Mr. & Mrs.	1647 $\frac{1}{2}$ Douglas Ave.	4-4397
2	Burdick, Edith, Miss	1647 $\frac{1}{2}$ Douglas Ave.	4-4397
6	Burdick, Milton, Mr. & Mrs.	727 Illinois St.	2-0643
6	Burdick, Anna, Mrs.	727 Illinois St. X	2-0643
6	Burg, Emma, Mrs.	2820 Blaine Ave.	4-5466
8	Buska, Minnie, Mrs.	County Home	48406
	CARRINGTON RICHARD	1806 $\frac{1}{2}$ CLAYTON AVE	
6	Caspers, Frank, Mrs.	721 West Lawn Ave.	4-2202
3	Chambers, Donald, Mrs. Gail James	1704 $\frac{1}{2}$ Rapids Drive	
1	Chernouski, Olga, Mrs. Charles Robert	824 Jackson St.	3-9871
2	Christensen, Ethel, Mrs.	1108 Lombard Ave.	2-3687
7	Christensen, J. Wm., Mr. & Mrs.	2426 E. 20th St. X	4-7517
8	Christensen, Kenneth, Mr. & Mrs.	5129 Shirley Ave.	7-1154
5	Christensen, Martin, Mrs.	2410 Kinzie Ave.	4-2057
10	Christensen, Milton, Mr. & Mrs.	4013 Walsh Road	7-2423
8	Christensen, Soren, M r. & Mrs. Richard	2115 North Newman Rd.	2-0511
6	Christiansen, Clifford, Mr. & Mrs.	4311 - 17th St.	2-1872
10	Christiansen, Hans, Mr. & Mrs.	Rt. 1, Box 69 (Middle Rd)	7-3030
3	Christiansen, John Martin, Mr. & Mrs.	2029 Summit Ave.	3-8900
5	Christiansen, Otto	2207 Spring St.	4-6240
8	Christiansen, Thorv. Mr. & Mrs. Norleen Thorvald	R. 1, Box 127 X Sturtevant	TU. 6-2550
8	Christopherson, Geo. Mr. & Mrs.	Rt. 4, Box 409, Kenosha X	7-4554
8	Christopherson, John Jr. Mr. & Mrs.	26 South Fancher Rd.	7-1553
5	Christopherson, John, Mr. & Mrs.	252 Wickham Blvd.	3-3833
1	Clark, George	907 Villa Street	4-2868
1	Clausen, Antonio, Mr. & Mrs.	1319 No. Wisconsin St.	3-6030
9	Clausen, Charles, Mrs. Charles Gerald Howard Kathleen Ronald	1309 Summit Ave.	
2	Clausen, Jill, Miss	1516 Isabelle Ave.	4-6821
2	Clausen, Robert	1516 Isabelle Ave.	4-6821
1	Clausen, Roland	1400 N. Wisconsin St.	2-6769
3	Clemmensen, Anna, Miss	2212 Blake Ave.	3-2006
3	Clemmensen, Carl	2212 Blake Ave.	3-2006
3	Clemmensen, Jens	2212 Blake Ave.	3-2006

<u>Deacon</u>	<u>Member</u>	<u>Address</u>	<u>Phone</u>
2	Colt, Edel, Mrs. Richard	3223 North Main.	4-1621
5	Cook, John, Mr. & Mrs.	709 Chicago St.	4-8333
2	Cowan, Lawrence, Mr. & Mrs. Larry Susan	1213 Isabelle Ave.	3-2529
1	Cramblet, LeRoy, Mr. & Mrs.	1125 $\frac{1}{2}$ Center St.	3-7021
10	Dalgard, Carl, Mr. & Mrs. Gary	7500 Northwestern Ave.	3-9979
8	Davidson, Anna, Mrs.	(County Home)	
3	Davidson, Ray Guyan, Mr. & Mrs.	2205 Yout Street	7-4760
H 3	Decker, Lawrence, Mr. & Mrs. John	1730 Summit Ave.	7-2457
8	Demant, Louis, Mr. & Mrs.	Rt. 1, Sturtevant.	TR. 8-2690
8	Demant, Roy	Rt. 1, Box 351 "	TU. 6-2678
3	DiBlasio, Allen, Mr. & Mrs.	1717 Carlisle Ave.	2-5823
10	Durand, L. W., Mr. & Mrs.	514 Greenfield Rd.	3-5578
10	Dexter, Eleanor, Mrs.	Rt.1, Box 380 Franksville	
2	Eggert, Robert, Mrs. Ronald	3428 Charles St.	
9	Eichsteadt, Ray, Mrs.	1914 Prospect St.	2-5363
3	Elzinga, A., Mr. & Mrs.	2055 Golf Ave.	3-2773
3	Ericksen, Myron, Mr. & Mrs.	1812 Carlisle Ave.	3-5176
3	Ericksen, Robert, Mr. & Mrs.	2113 Golf Avenue	3-1207
H 3	Estep, Lawrence, Mr. & Mrs.	2522 Maple Grove Ave	4-6425
H 3	Filippone, Nicholas, Mr. & Mrs.	1920 Polaris Ave. *	4-8291
6	Finn, Joyce, Mrs. Daniel James Kathleen Tom	2121 Indiana St.	3-0880
4	Flatley, Anna, Mrs.	1516 Flett Ave.	7-5158
8	Foote, Donald, Mr. & Mrs.	Rt. 2, Box 693, Kenosha	
H 3	Fors, Richard, Mr. & Mrs. Richard Suzanne	2119 Shoop St. *	2-8449
7	Foster, James W., Mrs.	1501 Villa Street	3-9983
10	Frazell, Willis, Mrs.	Rt, 1, Box 680 (Charles Street Rd.)	2-8157
8	Frederiksen, Earl, Mrs.	6900 Durand Avenue	2-1086
2	Fredericksen, James, Mr. & Mrs.	433 Shoreland Drive.	3-3744
5	Fredericksen, Julia, Miss	2410 Kinzie Avenue	4-2057
3	Friend, Howard, Mr. & Mrs.	1808 Mt. Pleasant St.	3-5075
5	Gallo, Ralph, Mr. & Mrs.	2326 Hansen Ave.	2-9152
H 2	Gattie, Marvin, Mr. & Mrs. Michael Rosalind	913 Florence Ave. *	4-3940
3	Gemmell, Russell	2117 Summit Ave.	2-5505
6	George, Edith, Miss	613 Ohio Street	3-2138
	GATTIE Mrs	3130 WINSOR WINSOR	2-7361

#	Deacon	Member	Address	Phone
		GOLMANT JOHN, X	1525 Summit	7-2750
6		George, Flora, Miss	613 Ohio Street	3-9138
6		George, Mary Ann, Miss	613 Ohio Street	3-9138
8		George, Russell, Mr. & Mrs.	920 So. Green Bay Rd.	
3		Gilbert, Roger, Mr. & Mrs.	1834 Summit Ave.	4-0331
H 8		Gilbertson, Robert, Mr. & Mrs.	8421 Spring Street X	7-5342
1		Glenna, Milton G., Mr. & Mrs.	1653 Edgewood Ave.	2-4013
4		Goldbeck, Paul, Mrs.	1429 Johnston Place	2-8581
H 8		Grabher, Donald, Mr. & Mrs. X	Rt. 3, Box 260 - Lathrop	3-6931
4		Grabher, Ernest, Mrs.	209 Howland Avenue	4-0384
7		Grabher, George, Mr. & Mrs.	1614 Hamilton Ave.	4-1622
3		Grant, James, Mrs.	2057 Wustum Avenue	2-5550
		James, Jr.		
3		Graves, Mildred, Mrs.	1724 Blake Avenue	2-8375
4		Greco, Arthur, Mrs.	1367 Deane Blvd.	4-8221
7		Gregory, Franklin, Mr. & Mrs.	2309 Hamilton Avenue	4-8681
6		Gregory, Franklin, Mrs.	1700 Oregon St.	4-3792
		Helen		
		Pearl		
3		Gueldenzopf, Donald, Mr. & Mrs.	1937 Jupiter Ave.	2-0327
3		Guinn, James, Mr. & Mrs.	1809 Mt. Pleasant St.	2-0844
		Peter		
2		Gustavson, Ida, Mrs.	2811 Douglas Ave.	4-3750
H 9		Haley, Kenneth, Mr. & Mrs.	1649 Summit Avenue X	3-7012
2		Hansen, Albert, Mr. & Mrs.	3114 Caledonia St. X	3-3770
H 8		Hansen, Chris, Mr. & Mrs.	Rt. 1, Box 459, Sturtevant TU.	6-2247
7		Hansen, George, F., Mr. & Mrs.	1648 Boyd Avenue	4-7060
7		Hansen, George, I., Mr. & Mrs.	1648 Boyd Avenue J899	4-7060
7		Hansen, Harold, Mr. & Mrs.	1524 Center St. J899	7-5073
		Harolyn		
		Gene		
1		Hansen, Jerome, Mr. & Mrs.	739 Grand Avenue	
8		Hansen, John, Mr. & Mrs.	Route 1, Box 458 X Sturtevant	TU, 6-2896
8		Hansen, Lillian, Miss	Route 1, Box 425 Sturtevant	TU, 6-2567
3		Hansen, Lloyd, Mr. & Mrs.	2000 Summit Ave.	2-1861
		Sandra		
		Suzane		
8		Hansen, Soren, Mr. & Mrs.	Route 1, Box 425 Sturtevant	TU, 6-2567
3		Hansen, Thorvald, Rev. & Mrs.	1909 Summit Ave.	3-2896
		Carolyn		
		Ruth		
6		Hansen, Thorwald, Mr. & Mrs.	1001 Grove Ave.	4-1392
		Donald		
1		Hansen, Victor, Mr. & Mrs.	1140 Center Street	2-3364
		James		
9		Harcus, Leonard, Mr. & Mrs.	1922½ West Prospect St.	7-4918
3		Heried, Oscar, Mr. & Mrs.	2526 Maple Grove Ave. X	4-1393
9		Herman, Robert P., Mr. & Mrs.	1926 Prospect St.	4-2605
9		Hermansen, Martin, Mr. & Mrs.	1752 Hill Street	4-8175
10		Hermes, Ross, Mrs.	616 Sixth Street	7-4238
10		Hess, Robert, Mr. & Mrs.	4515 Erie Street	4-7600
		Robert, Jr.	H507	

HEUSER RALPH

1633 CHARLES

7-5820

Deacon	Member	Address	Phone
1	Hicks, Roland	1319 No. Wisconsin St.	3-6030
# 1	Higgins, Lawrence, Mr. & Mrs.	1228 Hamilton St. X	2-0735
3	Hill, Hans J., Mr. & Mrs.	2062 Wustum Avenue	7-3802
3	Hjortness, Ivan, Mr. & Mrs.	2205 Shoop St.	4-0070
3	Holtz, Dorothy, Mrs. Raymond	2200 Carlisle Ave.	2-3225
H 10	Horvath, Joseph, Mr. & Mrs. Joseph, Jr.	2000 ¹⁹³² Four Mile Rd.	2-1922
4	Hultman, Richard	223 LaFayette Ave.	2-0447
3	Humpa, Stephen, Mrs.	2101 Yout Street	2-7560
6	Hunter, Bill, Mr. & Mrs.	2115 Orchard Street X	7-1469
1	Jacobsen, Charles, Mr. & Mrs.	1014 Milwaukee Ave.	3-1285
8	Jacobsen, Charles, Mrs.	705 Stuart Road	7-3849
6	Jacobsen, George, Mr. & Mrs.	2300 Cleveland Ave X	4-2478
1	Jacobsen, James, Mr. & Mrs.	909 Ninth Street	2-6572
10	Jacobsen, James	3300 Three Mile Road	3-4651
10	Jacobsen, John	3300 Three Mile Road	3-4651
7	Jensen, Aage, Mr. & Mrs.	2515 Arlington Ave.	4-1354
# 5	Jensen, Alfred, Mr. & Mrs.	437 West Blvd.	3-6863
4	Jensen, Chris, Mr. & Mrs.	1501 1/2 West Sixth St.	3-9943
# 1	Jensen, Dean, Mr. & Mrs.	901 College Avenue X	3-5965
1	Jensen, Elmer, Mr. & Mrs.	824 Prospect Street	4-5278
5	Jensen, Roy F., Mr. & Mrs.	441 West Blvd.	7-2447
2	Jensen, Frank, Mrs.	2711 North Main St.	3-1548
7	Jensen, Glenn, Mr. & Mrs.	1815 Jerome Blvd.	2-8274
4	Jensen, Ida, Mrs.	1546 Phillips Ave.	4-5022
1	Jensen, J. C., Mrs.	1014 Milwaukee Ave.	3-1285
10	Jensen, Larry	507 Greenfield Rd.	4-3761
3	Jensen, Richard, Mr. & Mrs.	1901 Mt. Pleasant St.	2-5748
10	Jensen, William, Mr. & Mrs.	3408 Three Mile Rd.	7-1019
9	Jensen, William, Mr. & Mrs.	1233 Blake Avenue	7-2726
7	Jepsen, Hans, Mr. & Mrs. Sharon	2808 Nineteenth St.	4-1817
7	Jepsen, Martinus	1648 Boyd Avenue	4-7060
3	Jiroch, Ralph, Mr. & Mrs.	2301 Shoop Street	3-6023
1	Johns, June, Mrs.	800 Park Avenue	4-5840
1	Johnson, Dale,	1119 Milwaukee Ave.	3-8564
2	Johnson, Howard, Mrs.	801 North Street	4-4733
1	Johnson, Jennie, Mrs.	823 Grand Avenue	
9	Johnson, L. E.	1122 Rode Ave.	7-2793
H 9	Johnson, Oscar, Mrs. Ray	1237 Summit Avenue X	3-4035
H 10	Johnson, Victor, Mr. & Mrs.	3323 No. Newman Rd. X	2-1554
1	Jones, Florence, Miss	800 Park Avenue	4-5840
1	Jorgensen, Charles	1014 Milwaukee Ave.	3-1286
4	Jorgensen, F. H.	2000 Four Mile Road	2-1922
3	Jorgensen, Henry Jr., Mr. & Mrs.	1953 Neptune Ave.	2-7980
6	Jorgensen, Birthe, Miss	1516 Blaine Ave.	7-5890
6	Jorgensen, Egon	1516 Blaine Ave.	7-5890
# 3	Joubert, Wayne, Mr. & Mrs.	1914 Wustum Ave. X	7-3803

2836

<u>Deacon</u>	<u>Member</u>	<u>Address</u>	<u>Phone</u>
8	Kaiser, Roger, Mrs.	Rt. 1, Box 318A Sturtevant	TR 8-1353
10	Kasprovich, Harold, Mr. & Mrs.	2400 St. Rita Road	4-0554
1	Kasprovich, LeRoy	926 State Street	4-8451
1	Kidwell, Thomas, Mr. & Mrs.	1121 St. Patrick St.	7-1791
6	King, Clarence, Mr. & Mrs.	3716 Haven Avenue X	2-4055
*1	King, Jean, Mrs.	723 Eighth Street	2-3694
8	Kjos, Spencer, Mr. & Mrs.	433 Newman Road	4-0390
3	Klein, Harvey, Mr. & Mrs.	1731 Arcturus Avenue	7-3528
	Sally Jo		
	Susan Marie		
10	Klingberg, Carl, Mr. & Mrs.	4100 Spring Street X	3-8051
	Alice		
6	Knudsen, Glenn Alan	921 Arthur Ave.	2-3921
3	Koellner, Clarence, Mrs.	2128 Summit Avenue	
2	Krogh, Agnes, Mrs.	3428 Charles Street	
3	Kuehl, Adele, Mrs.	2213 Summit Avenue	4-8981
2	Kurhajec, Rudy, Mr. & Mrs.	1710 Geneva Street	
	Susan		
# 2	LaBlanc, Harold, Mr. & Mrs.	517 Shoreland Drive X	4-3026
	Jean		
	Kathryn		
	Susan		
7	LaFave, Bertha, Mrs.	1528 Taylor Ave.	
6	LaFave, Donald, Mr. & Mrs.	1513 Orchard Avenue	3-1016
	Donald		
# 3	Lamb, Carroll, Mr. & Mrs.	1911 Arcturus Ave.	3-1533
1	Landa, Richard, Mr. & Mrs.	1117 St. Patrick	7-6333
7	Lange, Edith, Miss	1832 Taylor Avenue	4-7733
6	Lange, John, Mrs.	4101 Graceland Blvd.	2-7517
8	Lanser, Leonard, Mr. & Mrs.	200 Timmer Lane Drive	2-0441
# 10	Larsen, Alex, Mr. & Mrs.	Rt. 2, Box 193 X	2-8180
	Mary	Franksville	
3	Larsen, E. H., Mr. & Mrs.	1944 Wustum Ave.	7-2926
7	Larsen, Harry, Mr. & Mrs.	5315 Norman St.	2-7519
8	Larsen, Jerome, Mr. & Mrs.	Rt. 1, Box 70A	
		Sturtevant	TU. 6-2224
8	Larsen, Leif, Mr. & Mrs.	Rt. 1, Box 707 "	
1	Larsen, Oline, Mrs.	1126 Albert St.	4-2086
5	Larson, Leonard, Mr. & Mrs.	2025 Rupert Blvd.	3-6279
3	Lawrenz, Robert, Mr. & Mrs.	1921 Mt. Pleasant St.	7-4161
	Bonnie		
	Donna		
	Judith		
10	LeClair, Elert, Mr. & Mrs.	1614 Kramer Ave.	7-2836
5	Lenestrand, Ragna, Miss	2126 1/2 Carmel Ave. X	2-9821
1	Leopold, Allen, Mrs.	503 Sixth Street	4-0083
2	LeRoux, Lloyd, Mr. & Mrs.	913 William Street	3-5085
10	Lettsome, Arline, Mrs.	Rt. 1, Box 230	3-2830
	Joyce		
1	Light, LeRoy, Mrs.	105 1/2 Hubbard St.	4-2642
9	Loendorf, Thorwald, Mr. & Mrs.	1406 Summit Avenue X	3-5411

Kaup David 1703 ACTORUS 4-1230
MATHIEUS ROBERT 2231 Mt PLEASANT 7-1972
MOEN ROBERT MARIE 2301 WILLIAMS ST.

<u>Dea-</u> <u>con</u>	<u>Member</u>	<u>Address</u>	<u>Phone</u>
1	Luedtke, Herman	935 Huron St.	2-3450
6	Lund, Henry, Mr. & Mrs. Carolynn JoAnne Phillip	4420 Linderman Ave.	3-9849
	<i>MARTINSON JAMES</i>	<i>2621 TAYLOR AVE.</i>	
4	Madson, William	414 Randolph St.	2-8294
4	Makholm, Rose, Mrs.	1842 - 12th St.	3-0083
6	Markham, Darrell, Mr. & Mrs.	1223 Kentucky	4-1242
9	Markus, Harold, Mr. & Mrs. JoAnne	1913 West Prospect St.	4-5816
9	Markus, William	1913½ West Prospect	4-5816
5	Martin, A. V., Mr. & Mrs.	2322 Hansen Avenue	3-3685
6	Martin, James, Mr. & Mrs.	3120 - 17th Street	2-2541
	Martinsen, James, Mr. & Mrs.	287 Mallard Lane-Madison-4, Wis.	
3	Martinsen, Norman, Mr. & Mrs.	1900 Carlisle Ave.	3-9785
3	Massicotte, Edgar J., Mr. & Mrs.	2118 Carlisle Ave.	3-5888
3	Mastos, Steve, Mrs.	1726 Mt. Pleasant St.	4-3636
1	Mathews, Roger, Mr. & Mrs.	1744 Rapids Drive	
7	Matson, Oswald, Mr. & Mrs.	1706 Deane Blvd.	3-6460
3	McDowell, Robert, Mr. & Mrs.	2210 Shoop Street	4-8674
2	Melvin, W. E., Mrs.	3026 Ruby Ave.	2-6800
3	Mayer, Conrad, Jr., Mr. & Mrs.	1909 Saturn Ave.	4-1666
3	Mickelsen, Floyd, Mr. & Mrs.	1737 Shoop Street	2-4729
4	Miles, Lillie, Mrs.	1321 West Blvd.	3-1548
# 7	Miller, Harold, Mr. & Mrs.	2704 James Blvd. Y	4-3030
9	Miller, Jerome, Mr. & Mrs.	1420 Blake Avenue	2-0103
1	Mortensen, Christ	817 Grand Avenue	
9	Mortensen, Verna, Miss	1121 Lewis Street	4-7472
# 7	Moskovitz, Viola, Mrs.	2005 Quincy Avenue C	3-2347
3	Mueller, Lloyd,	2015 Yout Street	2-9363
9	Nalied, Roy, Mrs.	2400 West High St.	2-3942
1	Nelson, Alice, Mrs.	720 Tenth Street	7-3771
1	Nelson, Robert	720 Tenth Street	7-3771
1	Nelson, Arlen, Mr. & Mrs.	611 Ninth Street	7-1181
2	Nelson, Chris, Mr. & Mrs.	1009 Kingston Ave.	3-0728
8	Nelson, Chris, Mrs.	920 So. Green Bay Road	
3	Nemer, Leo, Mr. & Mrs. Janis	1812 Blake Ave.	2-1209
2	Nergaard, Richard, Mr. & Mrs.	916 High St.	4-9021
2	Nielsen, J. Erik, Mr. & Mrs. Ib Ulla	3321 Fourth Avenue	2-1575
1	Nielsen, Martin	955 Washington Ave.	2-8539
# 10	Nielsen, Ole, Mr. & Mrs.	3604 No. Green Bay Rd. A	7-3729
2	Nielsen, Roosevelt	517 Shoreland Drive	4-3026
1	Normolle, Marion, Mrs.	1117 Marquette St.	2-3414
9	Olsen, Myrtle, Mrs. Judi	1318 Carlisle Ave.	7-4156
5	Olsen, Norman, Mr. & Mrs.	3644 Osborne Blvd.	3-2537
3	Olson, Glenn, Mr. & Mrs. (Lowell)	1817 Mars	7-6003
5	Oremovich, Evon, Mrs.	2900 Spring St.	2-9423
1	Orttel, George, Mrs.	1014 Albert St.	4-7589
1	Orton, Ruby, Mrs.	935 Huron St.	2-3450
2	Ostergaard, Harley, Mrs.	1107 Cedar Creek St.	7-2731

Dea- PETERSON ERNEST

con	Member	Address	Phone
4	Pedersen, Louis, Mr. & Mrs.	1516 Grange Ave.	3-5530
2	Petersen, A. Robert	1530 Isabelle Ave.	2-4123
10	Petersen, Calvin, Mr. & Mrs.	4900 Anker Road	3-7919
2	Petersen, Ellen, Miss	2221 Superior Street	2-0578
5	Petersen, Ernest, Mr. & Mrs.	2012 Carmel Avenue	2-8470
3	Petersen, Eugene, Mr. & Mrs.	1905 Mt. Pleasant St.	3-0605
4	Petersen, Fred, Mrs.	283 Frank Avenue	2-4039
6	Petersen, Hans, Mr. & Mrs.	1144 Indiana Street	4-3289
5	Petersen, James	2303 Hansen Avenue	4-1283
1	Petersen, JoAnn	1141 Milwaukee Ave.	3-4660
1	Petersen, Roberta	1141 Milwaukee Ave.	3-4660
2	Petersen, Mark, Mr. & Mrs. Dennis	2224 Erie Street	2-1545
2	Petersen, P.C., Mrs.	1530 Isabelle Ave.	2-8349
8	Petersen, Viggo, Mr. & Mrs.	Rt. 3 - Box 390	3-3167
1	Petersen, R. Warner, Mrs.	1518 Douglas Ave.	4-3874
4	Peterson, Agnes, Mrs.	2505 Maple Grove Ave.	2-8294
2	Peterson, Edward, Mr. & Mrs.	2817 Green Street	4-8932
8	Peterson, Mogens, Mr. & Mrs. Donald Ellen James	2420 Cozy Acres Road	2-3593
7	Peterson, Vernon, Mr. & Mrs.	2328 Dwight Ave.	4-9152
3	Petrick, Edward, Mr. & Mrs.	2014 Wustum Avenue	2-4036
2	Pietkovitch, Al, Mr. & Mrs.	2115 LaSalle Street	4-8013
4	Plocinski, Richard, Mrs.	1626 Washington Ave.	3-7606
3	Plonsky, Kenneth, Mr. & Mrs.	1708 Shoop Street	7-1077
4	Polzin, Ronald Bernard	1429 Johnston Place	2-8581
7	Polzin, Vernon, Mr. & Mrs. Richard	1627 Austin Ave.	3-4501
7	Poniatoński, Chester, Mr. & Mrs.	1315 Franklin St.	3-9672
1	Poulsen, Elmer	1130 Main Street	2-4745
7	Poulsen, Julius	514 Greenfield Road	3-5578
6	Poulsen, Roy, Mr. & Mrs.	716 Arthur Avenue	4-6354
2	Protheroe, Russell, Mr. & Mrs. Keith LeRoy	1831 Geneva Street	3-4479
5	Psiones, John, Mr. & Mrs.	324 Chicago Street	4-2616
3	Qualheim, Arne, Mr. & Mrs.	1920 Mt. Pleasant St.	3-3759
6	Quirk, Harold, Mr. & Mrs. Gerald Kenneth	615 West Lawn Ave.	4-7938
4	Rasmussen, G., Mr. & Mrs.	1541 Phillips Ave.	4-6401
10	Rasmussen, Ralph, Mr. & Mrs.	8821 Northwestern Ave.	4-6191
1	Rehbein, Charles, Mr. & Mrs. E. Jenne	1627 Prospect Street	2-1296
5	Reckhow, W. E., Mr. & Mrs.	2302 Hansen Avenue	3-6809
1	Redlin, Ronald, Mr. & Mrs.	1553 North Main St.	4-4364
2	Reichenberger, George, Mrs. George	1113 High Street	2-8373

<u>Dea-</u> <u>con</u>	<u>Member</u>	<u>Address</u>	<u>Phone</u>
3	Rein, Raymond, Mr. & Mrs. Chris	2048 Summit Avenue	2-2325
9	Reinhardt, Anna, Mrs.	1431 Ann Street	7-5039
5	Reinhardt, Jack	361 Merrie Lane	3-0154
3	Richter, Edward, Mr. & Mrs.	1724 Polaris Avenue	3-6534
7	Rieker, James, Mr. & Mrs.	704 $\frac{1}{2}$ Dekoven Avenue	7-5879
3	Rode, Oscar, Mr. & Mrs.	1932 Jupiter Avenue	3-7504
10	Rohner, John, Mr. & Mrs.	8631 Northwestern Ave.	4-4713
2	Rosenquist, Edward, Mr. & Mrs.	1231 Yout Street	7-5880
2	Rubjarg, Arthur	2040 Erie Street	2-6839
2	Rubjarg, Florence, Miss	2040 Erie Street	2-6839
3	Rugh, Clyde, Mr. & Mrs.	1711 Carlisle Avenue	4-1545
3	Ruppell, Alexander, Mr. & Mrs.	1801 Polaris Ave.	4-8508
3	Salicente, Charles, Mr. & Mrs.	1915 Arcturus Ave.	4-0519
3	Sakach, Paul	2223 Mt. Pleasant St.	3-4838
3	Sauter, Ernest, Mr. & Mrs.	2412 Jean Avenue	7-3766
7	Saynay, Richard, Mr. & Mrs.	2406 E. 86th St. - Chicago	
10	Scheel, Evangeline, Mrs.	3323 No. Newman Road	2-1554
8	Scheel, James G.	Rt. 2, Box 153 Franksville VE.	5-2231
5	Scheel, Oscar, Mr. & Mrs.	2141 Carmel Avenue	3-6466
1	Schmidt, Donald	1210 Marquette St.	
2	Schmidt, William, Mrs.	1516 Isabelle Ave.	4-6821
3	Schneider, Edward, Mr. & Mrs.	2519 Maple Grove Ave.	7-4697
1	Schultz, Milton, Mr. & Mrs.	1016 Liberty Street	4-3774
6	Schultz, Warren, Mr. & Mrs.	812 Illinois Street	4-9180
9	Sears, Charles, Mr. & Mrs. Carol David	1643 Summit Avenue	2-4218
3	Seianas, Penny, Miss	1730 Carlisle Avenue	7-2784
7	Shilling, Elsie, Mrs. Eleanore	3010 - 17th Street	3-5573
8	Simon, June, Mrs.	<i>2610 ave.</i> 233 Oregon Street	4-5076
5	Simonsen, Fred, Mr. & Mrs. LaVerne	3612 Osborne Blvd.	3-2948
2	Singer, Martin, Mr. & Mrs.	1020 Romaine Avenue	2-1775
3	Smith, Oliver Jay	1920 Summit Avenue <i>out Town</i>	3-4715
2	Sorensen, Alfred, Mr. & Mrs. Alfred Dennis Patricia	2515 Charles Street	7-1595
6	Sorensen, Anna, Miss	3305 Washington Ave.	2-1913
3	Sorensen, Ferne, Miss	2101 Yout Street	2-7560
6	Sorensen, Laura, Miss	3305 Washington Ave.	2-1913
2	Sorensen, Dagmar, Mrs.	1019 Isabelle Avenue	4-3424
6	Sorensen, Marie, Miss	3305 Washington Ave.	2-1913
9	Sorensen, Morris, Mr. & Mrs.	1825 Spring Street	2-8780
7	Sorensen, Serrano, Mrs.	1301 Washington Ave.	2-9480
2	Sorensen, Wallace	1019 Isabelle Ave.	4-3424
3	Sorensen, Melvin, Mr. & Mrs.	1800 Polaris Avenue	4-5294
7	Stone, Margaret, Mrs. John	1501 $\frac{1}{2}$ Villa Street	4-7986
7	Strouse, Robert, Mrs.	1848 Kearney Avenue	7-6493
6	Sundsted, Chris, Mrs.	615 $\frac{1}{2}$ West Lawn Ave.	4-4516
3	Sura, Earl, Mrs.	1647 Good Street	2-4652

Deacon	Member	Address	Phone
5#	X Svendsen, Alvin, Mr. & Mrs.	158 Merrie Lane	4-8295
8#	X Svendsen, Einer, Mr. & Mrs.	9409 Racine Ave. TU, Box 387 - Sturtevant	6-4329
7#	X Svendsen, Vernon, Mr. & Mrs.	1919½ Quincy Ave.	4-7651
4	Swan, Jack, Mr. & Mrs.	1612 West Sixth St.	2-5850
3	Taylor, Floyd A., Mr. & Mrs.	2301 Carlisle Ave.	3-1436
3	Terracina, Charles, Mrs.	2304 Maple Grove Ave.	2-9193
2	Thompson, Carl B., Mr. & Mrs.	2011 Green Street	2-5222
1	Thomsen, Kristine, Mrs.	1014 Milwaukee Ave.	3-1286
5	Thomsen, Ludwig, Mr. & Mrs.	2424 Thor Avenue	3-9940
2	Thomsen, Olaw, Mr. & Mrs.	1228½ Jones Avenue	4-5325
5	Thomsen, Peter, Mr. & Mrs.	606 Belmont Avenue	2-8466
2	# Toslek, Gilbert, Mr. & Mrs.	807 Florence Ave.	4-4061
8	Traeger, Harold, Mr. & Mrs.	5411 Norman Street	7-3804
1	Traeger, Isabelle, Miss	1402 Chatham Street	4-7093
	HX TOTH, ROBERT	1713 POLARIS	7-3526
2	Uebel, Eleanor, Mrs.	2225 Erie Street	4-6844
7	Umsted, Robert, Mr. & Mrs.	2500 Maryland Avenue	7-5507
5	Unger, Frank, Mr. & Mrs. Barbara	422 West Blvd.	4-6289
8	Vaade, Charles, Mr. & Mrs.	Rt. 1, Box 275-Sturtevant	7-1463
1	Vasser, Josephine, Mrs.	1226 Chatham St.	4-7034
3	Vogel, Walter, Mrs.	1833 Carlisle Ave.	3-9470
10	# Vojtko, E., Mrs. & MR.	3620 Long View Lane X	3-0388
6	Wendt, Jacob, Mrs.	1227 Hayes Ave.	4-8959
3	Whisman, Robert, Mr. & Mrs.	1859 Jupiter Ave.	4-7554
9	White, Clarence	2015 Prospect St.	3-5744
1	Whitman, Christopher	715 Villa St.	
3	Wiegand, Harold, Mr. & Mrs. William	1814 Summit Ave.	3-0960
10	Wirkuty, Gloria, Mrs.	4830 Anckor Road	3-6626
	Wisby, Richard	2505 Maple Grove Ave.	
8	Woiteshak, Ronald, Mr. & Mrs.	2901 94th St. TU, Sturtevant	6-2245
1	Wolter, Edgar, Mr. & Mrs. Barbara	914 Hamilton St.	2-7146
6	HX Woodward, Earl, Mr. & Mrs.	1240 Russet Street	4-1229
6	Woodward, Lee, Mr. & Mrs.	1219 Kentucky St.	4-3951
8	Woodward, Robert, Mr. & Mrs.	6705 Washington Ave.	4-8614
2	Zavrski, Esther, Mrs.	1234 Romaine Avenue	4-4573
6	Zimdars, Richard, Mr. & Mrs.	1340 Spring Valley Drive	4-8330
9	Zink, Dorothy, Mrs.	1516 Prospect St.	3-0920

GOALS

Some Of Our Needs Listed For Your Consideration Are As Follows:

- A stronger evangelism emphasis
- A better sense of Stewardship
- A revised constitution for the congregation
- A concentrated effort for a Women Of The Church Program involving all women members of the church
- A more stable attendance at Sunday School
- A Tract Rack for tracts on a variety of subjects of interest to church-minded persons.
- More landscaping to make our property more attractive
- Revive the Junior Luther League
- Plan Retreats for various groups

Activities in which your pastor took part outside of the congregation:

Secretary of the Wisconsin District of the U.E.L.C. - Member of the Madison Regional Home Mission Committee - Member of the N.L.C. Urban Study Committee - Member of the National Lutheran Council Public Relations Board (Radio & TV Committee) - Reformation Rally Committee of the Ministerium of Racine - Chairman of the New Hymnal Promotional Committee for Wisconsin - Member of the Social Relations Commission of the merging American Lutheran Church and the Division of Welfare of the National Lutheran Council

INDEX

Blue-----	Pastor's Report
Pink-----	Organizational Structure of Church & S. School
White-----	Financial Reports, Council & Appointments
Gray-----	Organizational Officers and Reports
Yellow-----	Rules governing Church Use
White-----	Membership Directory



The crown He wore and the Cross He bore

They were not His own.

The gifts He gave and the blessings we share

They are not our own.

By my membership in Emmaus Lutheran Church

I pledge my faithfulness in attending
worship services and partaking of the Lord's
Supper. I will also by God's Grace live a
Christian Life and support generously as God
prosper me, all the work of my church here
at home and on mission fields abroad.

EMMAUS LUTHERAN CHURCH
Yout and Summit
Thorvald Hansen, Pastor
1909 Summit Avenue
Racine, Wisconsin

Me. 4-8274

Non-Profit Organ.
U.S. Post. Paid.
Racine, Wis.
Permit #137
