

ANNUAL

REPORT

1960

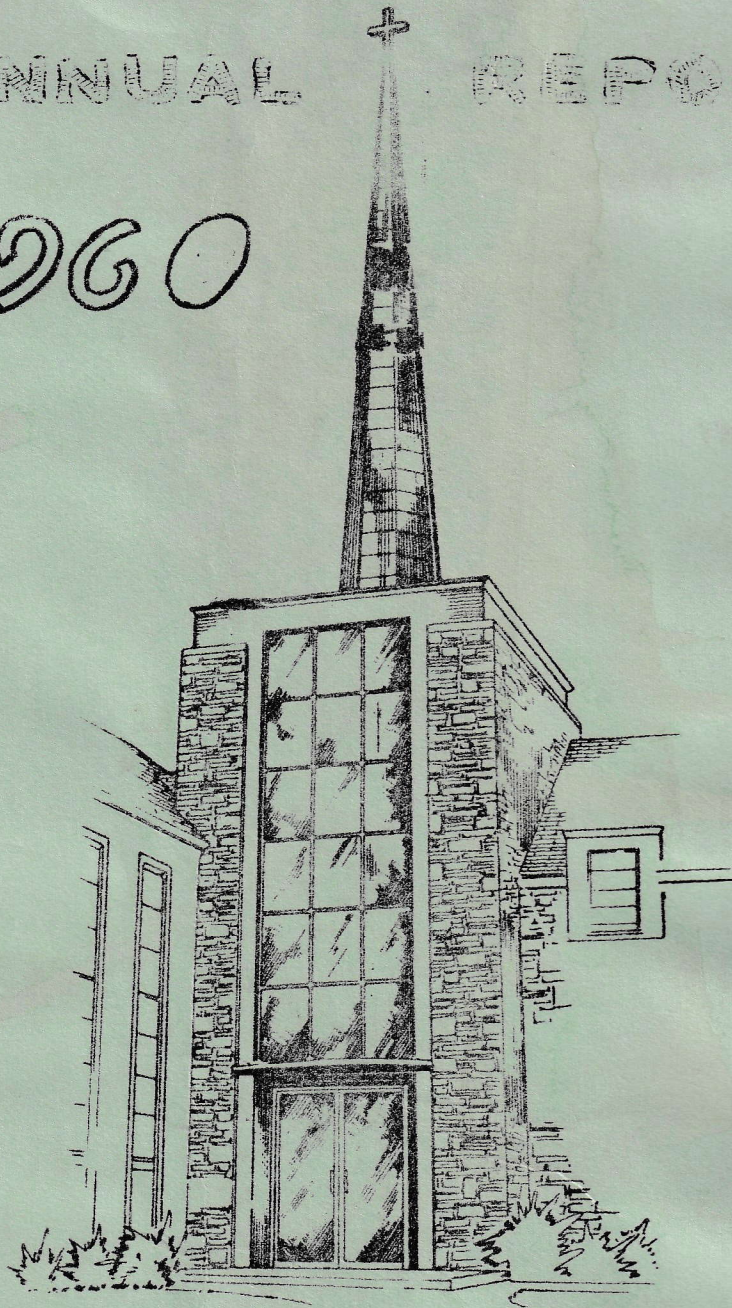

EMMAUS LUTHERAN CHURCH

Yout and Summit

RACINE, WISCONSIN

PASTOR'S REPORT

I Corinthians 15:58 - "Therefore, my beloved brethren, be steadfast, immovable, always abounding in the work of the Lord, knowing that in the Lord your labor is not in vain."

Dear Members of Emmaus:

"Grace be unto you and peace from God our Father and the Lord Jesus Christ."

Love, persistence and faith are the marks of Christian endeavor. As a congregation we must adopt these characteristics. Every accent of love is needed in our Lord's Kingdom Work. Realizing that we have all first been loved by God in Christ our Savior, we have a point of beginning the new life and hope we have in heaven. Without our Lord's Divine regard for His Church we could expect her fellowship and service to be of little consequence. It is God who blesses and prospers us in the privileges of His Kingdom's Work. Let us thank Him for another year of striving and pray that He will continue to point the way in the new year.

As the Apostle implies, the urgency of love, persistence and faith was desirable among the members of the Corinthian Congregation, so should it be discovered among us here at Emmaus. Have you taken inventory of your stock of these needs in your work and fellowship in the church?

Statistics for 1960 have not improved as much as we had hoped to see them. We must continue to grow in our consciousness of the challenge our congregation has undertaken. Since we have been privileged to plant our church in a very promising field we must not fail to act responsibly in using every resource to pronounce effectively the invitation of the Gospel of Christ in this area. In this effort we must be persistent.

Many evidences of encouragement have supported your pastor in the past year in coping with this over-whelming task if it were faced single handed. A wonderful step was taken when the council made allowance for a part-time Parish-secretary, in addition to the increased number of volunteers whose work has been effectively coordinated. We appreciate this assistance in making our ministry more purposefully exercised.

Our part-time Parish-secretary has worked three full days, (Monday thru Wednesday) each week, consistently with a very consecrated interest. A very earnest spirit of economy has been exercised, realizing that the Building Debt and Mission Quotas were a sincere objective of our congregation. This is observed in the fact, that beside striving to do a presentable job of publishing weekly bulletins and program materials with office equipment which we hope can be replaced some time soon, the cost of the Parish-secretary was only \$460 out of the \$600 allowed by the budget. Many other willing hearts and hands have helped to perform the work of our congregation. Naming all the individuals who have given unselfishly of their time and talents would be impossible and by them in particular, be regarded unnecessary.

Included in the afore mentioned group we should remember--members of the Church Council and committees, the Sunday School and Vacation Church School teachers, the organist, the choir directors, members of the choirs, the youth counselors and the helpers doing the clerical work, stenographic work and the mailing details and those who have assisted in maintenance and cleaning of the Church property. No one knows better the joy and satisfaction that is found in serving the Lord than those who have so generously contributed their time and ability. They have also caused the operational cost of our congregation to be only about one half of the local expense in other congregations of simular size. The only services compensated during the year were the pastor's, janitor's, senior choir director's, the organist's and the Parish-secretary's.

Guest pastors at Sunday Services this year were: Student Richard Jensen, post-graduate at Maywood Seminary; Pastor Nels C. Carlson, Pasadena, Calif.; Dr. Carl Becker, Administrator of the Lincoln Lutheran Home; Dr. C. R. Evenson and Dr. Wallace Asper of The American Lutheran Church Parish Education Staff. Lenten Services were conducted under the theme: "The Reconciling Love of the Cross"----- IICorinthians 5:16-21. Student Intern Gordon Christensen of Gethsemane Lutheran was guest speaker at one of the Lenten Services. Dr. Dorothy Haas, Executive-director of The American Lutheran Church-women and Pastor Ervin Bondo of Our Saviors Lutheran spoke to the women of Emmaus at special meetings. Rev. Mark Thomsen, missionary to Nigeria, Africa was a guest of the Missionary Society and Pastor LeRoy Andersen of Pewaukee spoke at our Christmas Congregational Fellowship.

Some statistics for 1960--

Average Sunday attendance (two services)	343
Holy Communion Administered	2751
Baptized Membership as of Dec. 31, 1960	1278
Confirmed Membership as of Dec. 31, 1960	764
Members who communed at least once during 1960	559

Ministerial Acts:

Baptized	(38 children, 1 adult)	39
Confirmed	(18 children, 19 adults)	37
Weddings	(7 members, 5 non-members)	6
Funerals	(10 members, 3 non-members)	13

Members called from our midst by death in 1960 were:

Mr. Soren A. Hansen	Mr. Jack H. Swan
Mrs. Frances Perew	Mrs. Kristine Thomsen
Mrs. Robert Eggert	Mr. Christopher Whitman
Mr. Chris Nelson	Mrs. Dagmar Scheel
Mr. Fred Simonsen	Mrs. Martina Sundsted

Also Mrs. Andrew Houg and Mr. Andrew Vojtko who were members of families who have recently become members of our church.

We remember respectfully these dear ones and thank God for the living hope He has given us in Jesus, our Savior.

We are grateful for several memorials given in memory of those who have gone on the the Love of the Lord before us.

Total accessions for 1960--	140 Baptized	77 Confirmed
Total losses for 1960-----	<u>61</u> Baptized	<u>51</u> Confirmed
Net Gain	79 Baptized	26 Confirmed
December 31, 1958	1136 Baptized	723 Confirmed
December 31, 1959	1201 Baptized	738 Confirmed
December 31, 1960	1278 Baptized	764 Confirmed

A very interesting report of our Cradle Roll is presented elsewhere in this publication. Statistically we are proud to note that we have 148 little tots enrolled. Our workers have continued to do a good job with special recognition being given them by The ALC Parish Education Department inviting our Cradle Roll Chairman, Mrs. Milton Schultz, to an advisory meeting in Minneapolis. Regular publication of a "Cradle Roll Messenger" and an annual fellowship was sponsored by the workers. Several have supplied nursery care at all services which has been very much appreciated.

The continued growth of our Sunday School and the interest in all our Parish Education Department has been very encouraging. A new class for three to four year old children was started in October of 1960. This class meets during the second Worship Service. Our teaching staff benefited much from the experience of being host to the special Sunday School Teacher's Training Institute conducted for the Racine area teachers, as a field-test of materials by the staff of The ALC Parish Education Department from Minneapolis. Presently we have 357 pupils, (this includes adult bible class) and 40 teachers and officers. The Sunday School children's offerings amounted to an average of \$30.75 per Sunday. A gift of \$785 was given to missions through our church treasury by the children.

Vacation Church School was conducted from August 15th thru 26th. The enrollment was 207 with an average attendance of 175 per day. 102 children received perfect attendance awards and an offering of \$105 was given to the Lincoln Lutheran Home Building Fund. We were pleased with the capable and willing volunteer teachers and leadership.

Youth work has been the usual ever trying task of developing potential leadership. This year many of our young people have continued active in the Sunday Youth Bible Class, attended sessions at the International Luther League Convention in Milwaukee and enjoyed our Bible Camp at Shadow Lake, Waupaca, Wisconsin. It is our hope that many more young people of our congregation will take advantage of this fellowship and opportunity for growth in the Christian faith. Our Leaguers have ventured to use the "YES" (Youth, Education and Stewardship) Program. They have sponsored a "Book Nook" and other projects looking forward to being represented at the Luther League Convention in Miami, Florida this coming August.

A Junior Luther League with great potential is still waiting to be organized by someone who wants a real thrill in the work of the Kingdom of Christ.

The re-organization of the Lutheran Churchwomen according to the suggested plans of The American Lutheran Churchwomen has been carried out. The result, we are sure will prove the activating of a number

of more women of our congregation. A period of adjustment will naturally prevail, however, the interesting Bible Studies and suggested programs and projects are encouraging.

A steady development in interest among the Men of Emmaus has been noticed. Responsibility for the ushering service at the church is one of the real helpful projects of this group. We look forward to growth in this improved concern for Christian Life centered programs and fellowship. We challenge more men to venture with us into many of the valuable services the Men of the Church can perform.

Faithfulness has characterized our Senior Choir under the directions of Mrs. Vivette Meyer Nelson. We are grateful for their inspiration and helpfulness at our Worship Services. Thanks is also the least we can give our organist who has been assisted during recent Sundays at the second service. It has been good to see the choir loft well filled every Sunday at the second service with Junior Chorus members. We appreciate the time spent with them by our music committee members who served as directors.

Having reviewed the activities of the past year, we are prompted to project some suggestions and desires for the new year. We are certain that there lies hidden in our congregation much still undeveloped potential which should be brought forth to share in the thrill of doing the Lord's work. We began the New Year by being a "new church", (constituted by Synod mergers into The American Lutheran Church). As a part of our congregation's adjustment to this membership in the "new church" our constitution was revised by a diligent committee and adopted by the congregation. Structure in organization was changed and should cause our church council to be much more functional. The council is made up of representatives whose leadership is concentrated on Evangelism, Stewardship, Education and Property maintenance and improvement. We are confident that all these interests will be cooperatively prospered. They all compliment each other. We suggest that every member of the congregation give serious consideration to appeals that we may improve regularity in church attendance and participation in the fellowship opportunities, especially at the Lord's Table. Growth in these interests will go hand in hand with improved stewardship of services and sacrifices. Let us strive under God's grace to plan and work together to measurably improve the records of our church attendance and our praise of God through regular weekly giving. Our budget calls for \$900 per week. Watch your bulletin for monthly reports. Let's not fall behind, but rather top the goal that all the causes of Christ's Kingdom can be justly supported. Pray that God may by His Holy Spirit show us how to march on in love, persistence and faith.

Sincerely,

Thorvald Hansen

Thorvald Hansen, Pastor

AN OUTLINE OF OUR ORGANIZATIONAL STRUCTURE

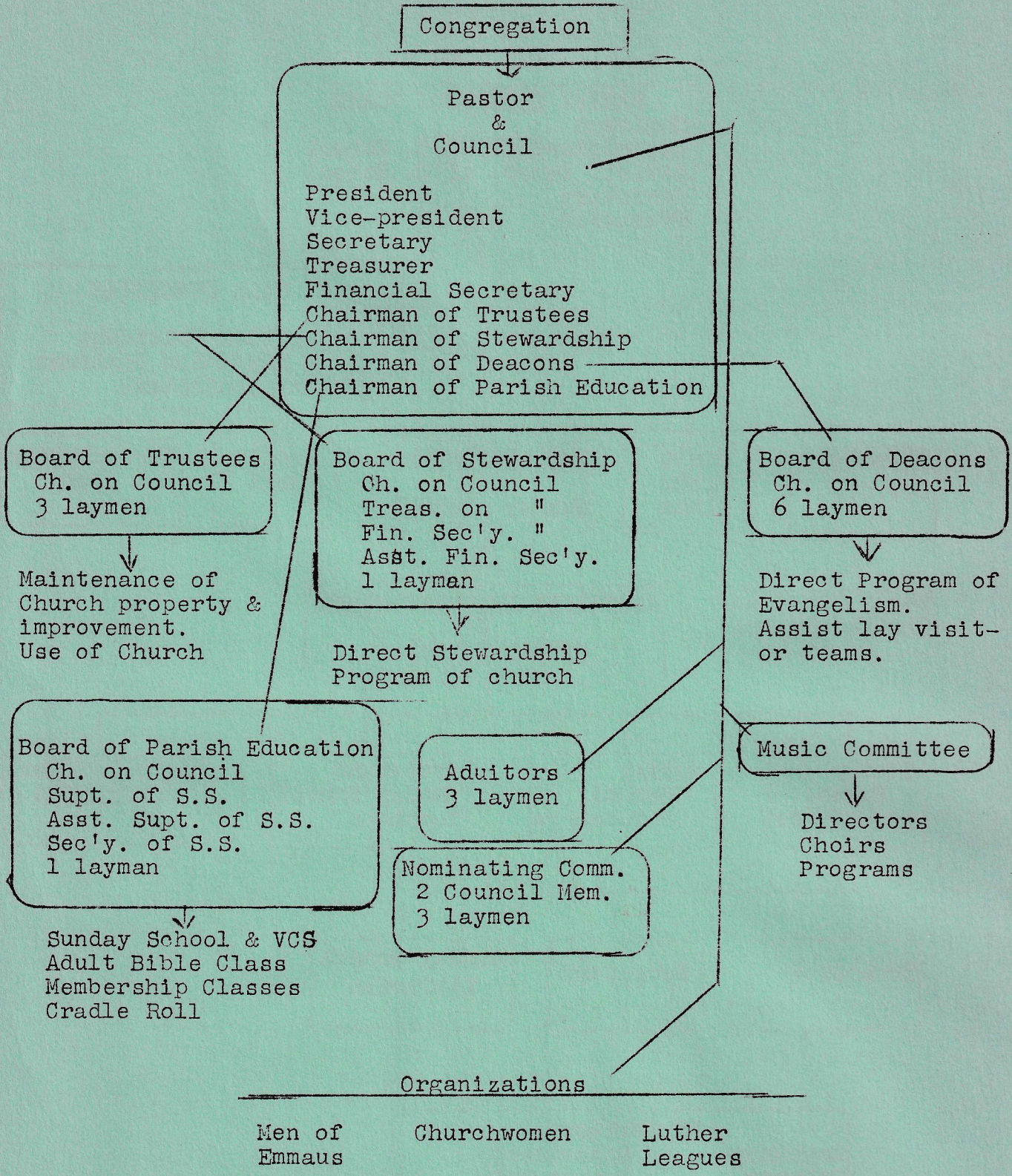

THE ORGANIZATIONAL STRUCTURE OF THE SUNDAY SCHOOL

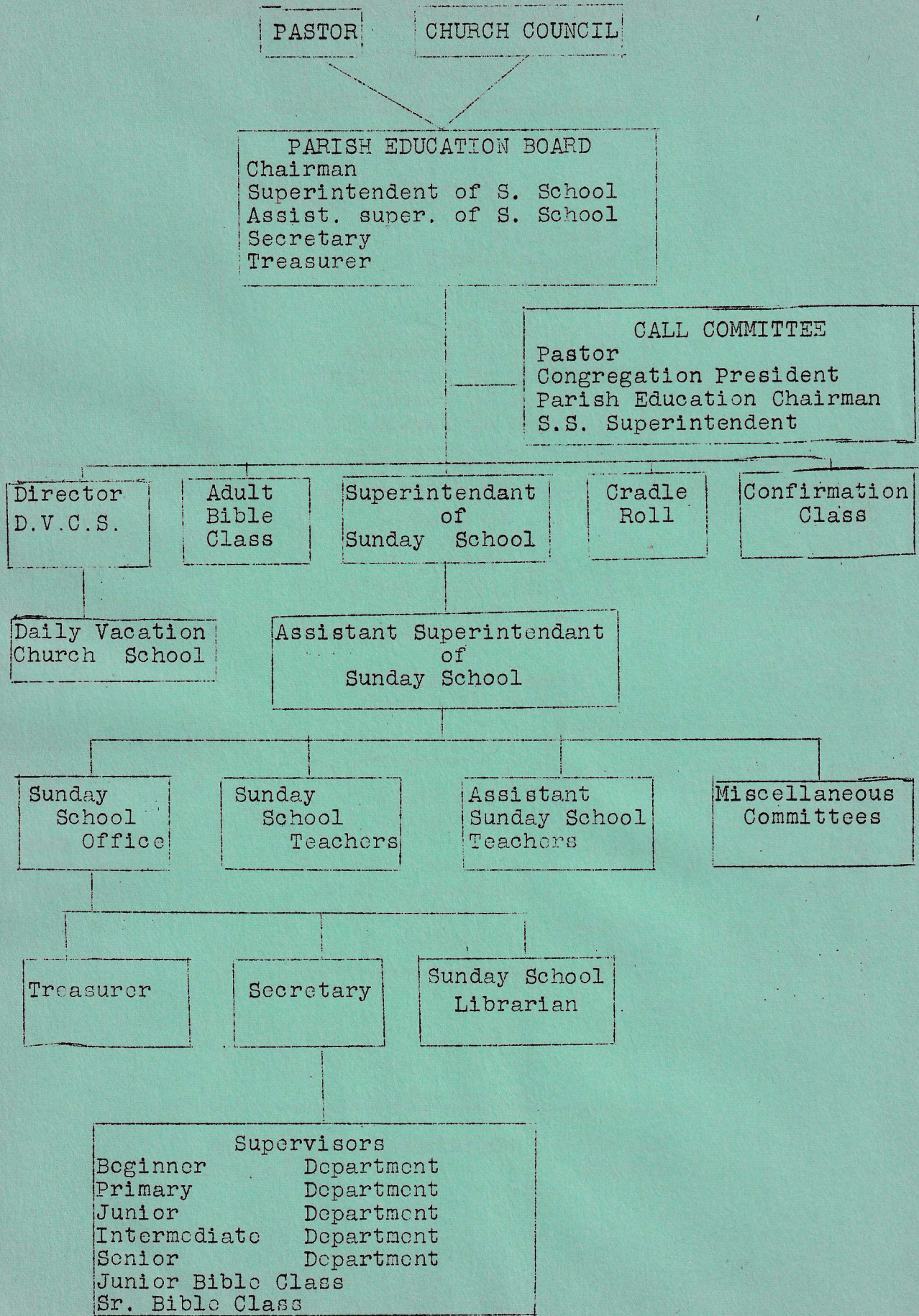

EMMAUS EVANGELICAL LUTHERAN CHURCH

PROPOSED BUDGET FOR EXPENDITURES FOR 1961

	<u>1960</u>	<u>1961</u>
Pastor's Salary	5,400.00	5,500.00
Auto Expense - Pastor's Car	720.00	720.00
Utilities - Parsonage	125.00	525.00
Church Secretary	600.00	600.00
Choir Director, Organist, Music	750.00	900.00
Fuel, Church	1,100.00	1,100.00
Janitor's Services & Supplies	1,480.00	1,500.00
Light, Phone & Water, Church	650.00	700.00
Church Supplies	100.00	100.00
Office Supplies & Publications	600.00	1,000.00
Postage	350.00	420.00
Delegates, Visiting & Supply Pastors	200.00	200.00
General Upkeep of Church Property	750.00	3,000.00
Vacation Church School	100.00	300.00
Insurance	400.00	400.00
Advertising	100.00	100.00
Miscellaneous	200.00	200.00
Assessments, Curb & Gutter & Paving	300.00	300.00
Pastor's Retirement Fund		760.00
Debt Retirement	16,000.00	14,000.00
Car Loan	1,000.00	500.00
Synodical Quota	11,508.00	8,000.00
Wisconsin District	257.00	358.00
Lutheran Welfare of Wisconsin	300.00	600.00
Hospital Chaplain	132.00	
L. W. A.	1,074.00	
Lincoln Lutheran Home	<u>1,050.00</u>	<u>3,182.00</u>
Total	45,246.00	44,965.00

WHY SHOULD I GIVE ?

"Why should we give money to save the heathen abroad when there are heathen in our own country to save?"

"There are other 'whys' equally as logical.

"Why should I give money to those in other parts of this country when there are needy ones in my own state?"

"Why should I give to the poor in the town when my own church needs the money?"

"Why should I give to the church when my own family wants it?"

"Why should I give to my family what I want myself?"

"Why? --- Because I am a Christian: Not a heathen."

--Hallock

EMMAUS LUTHERAN SUNDAY SCHOOL
Treasurer's Report--1960

	Local Funds	Missions Funds	Special Funds	Total All Funds
Balances Jan. 1, 1960	\$ 262.04	90.90	---	352.94
Receipts:				
Regular Sunday Collections	1231.03	369.67		1600.70
Lenten Boxes		145.27		145.27
Birthday Banks		10.69		10.69
Christmas Program Offering		80.90		80.90
Christmas Banks		93.75		93.75
For Bibles			32.95	32.95
For Sunday School Chairs			140.00	140.00
Totals	<u>\$1493.07</u>	<u>791.18</u>	<u>172.95</u>	<u>2457.20</u>
Disbursements:				
Lesson Materials	\$ 897.10			897.10
Bibles			32.95	32.95
Folding Chairs	1.11		140.00	141.11
Storage Cabinets	35.98			35.98
Other Equipment & Supplies	177.60			177.60
Attendance Awards	177.35			177.35
Missions		785.00		785.00
Miscellaneous	135.36			135.36
Total Disbursements	<u>1424.50</u>	<u>785.00</u>	<u>172.95</u>	<u>2382.45</u>
Balances Dec. 31, 1960	68.57	6.18	---	74.75

EMMAUS LUTHERAN LADIES AID
Treasurer's Report--1960

Balance Jan. 1, 1960	\$ 61.74	
Receipts	800.73	
Total Receipts for 1960	<u>862.47</u>	862.47
Disbursements for 1960		<u>862.47</u>

Balance Dec. 31, 1960 -----

The Ladies Aid was dissolved in September, 1960 in accordance with the new plan for the Emmaus Lutheran Churchwomen.

EMMAUS LUTHERAN WOMEN'S GUILDS
Financial Summary--1960

Balance Jan. 1, 1960	\$369.92	
Receipts	<u>215.74</u>	
Total Receipts for 1960		\$585.66
Disbursements for 1960		<u>533.07</u>

Balance Dec. 31, 1960 \$ 52.59

The various Guilds dissolved sometime during 1960 in accordance with the new plan for the Emmaus Lutheran Churchwomen.

Several Guilds still show a balance in their treasury to take care of the expense of incompleeted projects to date.

STATE OF CONDITION - PROPERTY - DECEMBER 31, 1960

Cost of Church.....		\$231,630.71
Cost of Parsonage.....		<u>33,081.39</u>
	Total	264,712.10
	<u>1959</u>	<u>1960</u>
Grand Total Paid Through Dec. 31	178,770.86	189,088.92
(1) Notes Payable on Parsonage	17,600.00	17,100.00
(2) Obligation-First Nat'l Bank (Church)	<u>68,341.24</u>	<u>58,523.18</u>
	<u>\$264,712.10</u>	<u>\$264,712.10</u>

(1) and (2) represent existing debt.

Our church mortgage is amortized over a ten year period (from 1956), and our monthly obligation to the bank, including interest is \$1,004.46

Report of Financial Condition for Year Ended Dec. 31, 1960

Bank Balance January 1, 1960 \$ 2,498.86

Receipts

Local	\$ 14,507.25	
Loose Collection	1,023.55	
Initial Envelopes	96.15	
Confirmation Registration & Daily Vac. Bible School	135.00	
Building Fund	10,395.12	
General Missions	12,065.41	
Lutheran World Action	1,074.64	
Lutheran Welfare Soc. of Wis.	142.00	
Lincoln Lutheran Home	<u>330.25</u>	<u>39,769.37</u>

Total 42,268.23

Disbursements (See Schedule I) 41,666.42

BANK BALANCE December 31, 1960 \$ 601.81

SCHEDULE I

Summary of Disbursements for Period Ended Dec. 31, 1960

Salaries

Pastor	\$ 5400.00
Auto Expense	720.00
Janitor	1410.00
Secretarial	460.00
Choir Director & Music	660.09
Visiting Pastor, Delegates & Misc.	204.37

Supplies

Office & Publications	1011.68
Church	115.61
Maintenance	25.91
Advertising	59.00
Postage	394.72
Gas (Heating)	1072.06
Water	98.00
Electricity	374.23
Daily Vacation Bible School	324.05
Miscellaneous	298.53

Services Purchased

Telephone	357.17
Insurance	453.15
Maintenance Bought Out	365.53
Taxes & Assessments	178.30
Miscellaneous	12.00

Building & Debt Retirement

Equipment Purchased	324.65
Building Improvement	20.00
Mortgage Payments	12553.52
Interest Expense (Pars.)	626.21
Auto Loan	588.00

Total Local Expenses 28106.78

Missions

U.E.L.C. Synodical	11387.00
U.E.L.C. Forward Phase	56.00
District--Wisconsin	257.00
Lutheran World Action	1074.64
Lutheran Welfare Society of Wis.	300.00
Lincoln Lutheran Home	405.00
Miscellaneous	80.00

Total Mission Expenses 13559.64

GRAND TOTAL LOCAL & MISSIONS EXPENSES 41666.42

EMMAUS LUTHERAN CHURCHWOMEN
Treasurer's Report--1960

Balance Sept. 7, 1960	\$ 63.41	
Receipts	<u>235.34</u>	
Total Receipts for 1960		\$298.75
Disbursements		<u>159.83</u>

Balance Dec. 31, 1960 \$138.92
The Emmaus Lutheran Churchwomen Organization was formed in September, 1960 when all other women's groups dissolved.

MEN OF EMMAUS LUTHERAN CHURCH
Treasurer's Report--1960

Balance Jan. 1, 1960	\$114.92	
Receipts	<u>196.05</u>	
Total Receipts for 1960		\$310.97
Disbursements		<u>278.85</u>

Balance Dec. 31, 1960 \$ 32.12

EMMAUS LUTHERAN LUTHER LEAGUE
Treasurer's Report--1960

Balance Jan. 1, 1960	\$ 33.50	
Receipts	<u>236.96</u>	
Total Receipts for 1960		\$270.46
Disbursements		<u>138.68</u>

Balance Dec. 31, 1960 \$131.78

EMMAUS LUTHERAN SENIOR CHOIR
Treasurer's Report--1960

Robe Fund		\$123.21
Sunshine Fund		<u>26.63</u>
Bank Balance Dec. 31, 1960		\$149.84

WOMEN'S MISSION SOCIETY
Treasurer's Report--1960

Balance Jan. 1, 1960	\$158.93	
Receipts	<u>232.27</u>	
Total Receipts		\$391.10
Disbursements		<u>391.10</u>

Balance Sept. 1, 1960 ----
This group dissolved in September in accordance with the new plan for the women of the church.

Christian Friends:

Many people associate Christian Stewardship only with the giving of money to the church and missions. This is an erroneous conception. Our loving God has made us stewards over many other things, such as, our time, our abilities, our knowledge, and our bodies. All of these are gifts from God. They should all be used to His glory, in direct service to Him and in earning our daily bread and in our social life.

True Christian Stewardship is motivated by love and thanks. God first loved us and provided for our salvation. Our love and thanks, and only our love and thanks, will motivate us to be good stewards of God's gifts, and thus experience all of the blessings He returns to those who serve Him in faith and trust.

How often our sinful nature locks the Holy Spirit out of our hearts and we forget to be good stewards. But, frequent prayers and trust will always permit the reentry of the Holy Spirit into our hearts for successively longer periods.

Endeavor always to be good stewards, in real humility, originating from love and thanks to your Savior, and your joy and contentment will show so much that others will also be influenced to try your way of living.

It is the duty of the Stewardship Committee to devise various methods to improve the stewardship of the members of the congregation. But, they need your help. The deacons need your help. The church officers need your help. The help of every consecrated member of this congregation is needed.

May the Holy Spirit show us the way to reach others and motivate in us the will to avail ourselves of every opportunity to use all of our gifts, great or small, for the extension of His Kingdom.

Sincerely,

Harold Wiegand

Harold Wiegand
Stewardship Chairman

CHURCH COUNCIL AND COMMITTEES FOR 1961

COUNCIL

President	Peter G. Thomsen	606 Belmont Avenue
Vice-president	Marvin Gattie	913 Florence Ave.
Secretary	Williston Reckhow	2302 Hansen Ave.
Financial Sec'y.	Donald Gueldenzopf	1937 Jupiter Ave.
Treasurer	Hans Jepsen	1342 Harrington Dr.
Chairman of Deacons	Glenn Olson	1817 Mars Ave.
Chairman of Trustees	Robert Whisman	1859 Jupiter Ave.
Chairman of Stewardship	Harold Wiegand	1814 Summit Ave.
Chairman of Parish Ed.	Alvin Svendsen	158 Merrie Lane

Board of Trustees

Arden Bertermann	1821 Arcturus Ave.
George F. Hansen	2808 Nineteenth St.
Jean Simonsen	3612 Osborne Blvd.

Board of Deacons

District 1 - Wayne Joubert	1914 Wustum Ave.
2 - Harry Andersen	1350 Munroe Ave.
3 - Milton Schultz	1016 Liberty St.
4 - Ralph Gallo	2326 Hansen Ave.
5 - Oscar Scheel	2141 Carmel Ave.
6 - Vernon Peterson	2328 Dwight Ave.

Nominating Committee

Ernest Petersen, chairman	2012 Carmel Ave.
Arden Bertermann	1821 Arcturus Ave.
Milton Burdick	727 Illinois St.

Two more members from the council will be appointed later

Assistant Fin. Sec'y.--Earl Woodward 1240 Russet St.

Parish Education Committee

Alvin Svendsen, chairman	158 Merrie Lane
Mr. Earl Woodward, Supt. of S.S.	1240 Russet St.
Mrs. Mark Petersen, Ass't. Supt. of S.S.	2224 Erie St.
Mrs. Harold Wiegand, Secretary	1814 Summit Ave.
J. William Christensen	2511 - 19th St.

Auditors

Chester Poniatowski, chairman	2100 Gillen St.
Milton Schultz	1016 Liberty St.
Arlon Jacobson	2207 Mt. Pleasant

Stewardship Committee

Harold Wiegand, chairman	1814 Summit Ave.
Donald Gueldenzopf	1937 Jupiter Ave.
Hans Jepsen	1342 Harrington Dr.
Mrs. Milton Burdick	727 Illinois St.

Sunday School Officers

Mrs. Mark Petersen, Ass't. Supt.	2224 Erie St.
Mrs. Harold Wiegand, Secretary	1814 Summit Ave.
Mr. Harold Wiegand, Treasurer	1814 Summit Ave.

ORGANIZATION OFFICERS FOR 1961

EMMAUS LUTHERAN

CHURCHWOMEN

President - Mrs. Alfred Beck	734 West Lawn Ave.	3-8887
Vice- " - Mrs. Donald Gueldenzopf	1937 Jupiter Ave.	2-0327
Secretary - Mrs. Roy Nalied	2400 W. High St.	2-3942
Treasurer - Mrs. Frank Unger	422 West Blvd.	4-6289
Stewardship Chairman - Mrs. Milton Burdick	727 Illinois St.	2-0643
Education Chairman - Miss Alice Klingberg	3932 Spring St.	3-8051

CIRCLE CHAIRMAN

Anna Circle - Mrs. J. Wm. Christensen	2511 - 19th St.	4-7517
Dorcas Circle - Mrs. Gilbert Toslek	807 Florence Ave.	4-4061
Elizabeth Circle - Miss Julia Fredricksen	2410 Kinzie Ave.	4-2057
Esther Circle - Mrs. Robert Toth	1713 Polaris Ave.	7-3576
Hannah Circle - Mrs. Darrell Markham	1223 Kentucky	4-1242
Naomi Circle - Mrs. John Lange	4101 Graceland Bl.	2-7517
Miriam Circle - Mrs. Mark Petersen	2224 Erie St.	2-1545
Mary Circle -		
Rebecca Circle - Mrs. Charles Sears	1643 Summit Ave.	2-4218
Ruth Circle - Mrs. L. E. Durand	514 Greenfield Rd.	3-5578
Sarah Circle - Mrs. Wayne Joubert	1914 Wustum Ave.	7-3803

MEN OF EMMAUS

President - Mr. Richard Carrington	1806 $\frac{1}{2}$ Clayton Ave.	4-8406
Vice - " - Mr. Phillip Lund	4420 Linderman Ave.	3-9849
Secretary - Mr. Robert Gilbertson	8033 Spring St.	7-5342
Treasurer - Mr. Arlon Jacobson	2207 Mt. Pleasant St.	3-0677

LUTHER LEAGUE

President - Lowell Olson	1817 Mars Ave.	7-6003
Vice - " - James Grant	2057 Wustum Ave.	2-5550
Secretary - Sharon Jepsen	1342 Harrington Drive	4-1817
Treasurer - Janis Nemer	1812 Blake Ave.	2-1209
Councilors - Mr. & Mrs. Neal Nottleson	3907 Green St.	7-5742
Mr. James Andersen	1620 Indiana St.	7-6531

SENIOR CHOIR

President - Mrs. Vernon Peterson	2328 Dwight Ave.	4-9152
Sec.-Treas. - Mrs. Ethel Christiansen	1108 Lombard Ave.	2-3687
Robe Custodian - Mrs. A. V. Martin	2322 Hansen Ave.	3-3685
Librarian - Miss LaVerne Simonsen	3612 Osborne Blvd.	3-2948
Director - Mrs. Vivette Meyer Nelson	2312 Ashland Ave.	2-0390
Organist - Miss Alice Klingberg	3932 Spring St.	3-8051

JUNIOR CHORUS

Director - Glenn Knudsen	921 Arthur Ave.	2-3921
--------------------------	-----------------	--------

CRADLE ROLL

Cradle Roll Superintendent - Mrs. Milton Schultz	1016 Liberty St.	4-3774
--	------------------	--------

EMMAUS LUTHERAN SUNDAY SCHOOL REPORT--1960

320 children are at present enrolled in our regular Sunday School and 6 in the new Nursery Class which meets during the 10:45 Service. This class became a necessity due to the lack of space to accommodate all the children during the regular 9:40 Sunday School session.

We were able to purchase 42 new folding chairs and some bibles because of special gifts received for Sunday School equipment. A record player was purchased at Christmas time in lieu of giving the children sacks of candy and nuts. Several new black boards and two storage cabinets were purchased. Our Sunday School is still in need of many items which would make for more effective teaching.

To date the Sunday School has been self-supporting, including the expenses of the Cradle Roll Program. Last year out of the total receipts of \$2457.20--\$897.10 was spent on lesson material and \$785 was given to missions. We feel our children have done a commendable job in supporting their Sunday School

The thirty teachers now serving are: Mrs. Milton Schultz, Mrs. William Atkinson, Mrs. Clifford Christiansen, Mrs. Andy Andersen, Miss Carol Sears, Miss Rosalind Gattie, Mrs. Gilbert Toslek, Mr. Al Beck, Mrs. Harry Larsen, Mrs. John Psiones, Mrs. Mark Petersen, Mrs. Harold Miller, Mrs. Vic Johnson, Mrs. Edward Rosenquist, Mrs. Alfred Beck, Mrs. Thorwald Loendorf, Mrs. Oscar Scheel, Mr. Einar Svendsen, Mrs. Clarence Koellner, Mrs. Carl Klingberg, Mrs. A. V. Martin, Mrs. Lawrence Higgins, Mr. Milton Burdick, Mrs. Edgar Wolter, Mrs. Glenn Olson, Mr. Clarence Nelson, Mr. Peter Thomsen, Mrs. Peter Thomsen, Mr. Glenn Olson, Miss Alice Klingberg. Mrs. Ralph Heuser teaches the 10:45 Nursery Class.

The officers of the Sunday School are Mr. Earl Woodward--Superintendent; Mrs. Mark Petersen--Assistant superintendent; Mr. Harold Wiegand--Treasurer; Mrs. Harold Wiegand--Secretary. Supervisors of departments are: Mrs. Darrell Markham, Mr. Don Peterson and Miss Donna Lawrenz.

LUTHER LEAGUE REPORT--1960

In the past year the Luther League sponsored the Easter Breakfast and had an open air breakfast on Memorial Day. At Christmas time favors were made for the residents of the Danish Old People's Home and were presented by a number of leaguers who also sang carols for the residents. Several Christmas Remembrances were given to members of our church. A number of leaguers attended the International Convention of Luther Leagues held in Milwaukee last summer and many are looking forward to attending the one to be held in Miami, Florida this year. Several projects are being considered to help raise funds for this trip. When you are looking for a book, either for yourself or as a gift keep the Luther League "Book Nook" in mind.

CRADLE ROLL REPORT

In 1959 the forming of a Cradle Roll Nursery Class for 3 to 4 year old children was discussed and in 1960 the Parish Education Board secured a teacher, Mrs. Ralph Heuser. The class had its first session in October, 1960 during the 10:45 Worship Service. Three year olds were sent an invitation and a few have been attending and like it very much. We are hoping to see more children enrolled in this class soon.

The 3 year old children who had been enrolled in Sunday School before the Parish Board made the new ruling that children were not to be enrolled in the regular Sunday School until they were four, continued in their regular Sunday School class. The setting of this age limit for regular Sunday School was made necessary because of lack of space necessary to accommodate all our children at one time. Children are now kept on the Cradle Roll through their third year and we hope that at that time their parents will enroll them in the regular Sunday School

Our own "Cradle Roll Messenger" has continued to be delivered into the homes of little ones after they are baptized or transferred to Emmaus from another church. We are hoping that the new Parish Board of Education for TALC will come out with a printed magazine. Mrs. Milton Schultz, chairman of our Cradle Roll Department, has been invited to attend a conference in Minneapolis concerning the publishing of such a magazine.

The 1960 statistics show as of December 31, that we have 71 girls and 68 boys, a total of 139 children on our Cradle Roll, representing 112 families. Thirty-five were baptized at Emmaus and 10 were transferred from other churches to our department in 1960.

Past workers we would like to thank for their services are Mrs. Harvey Klein and Mrs. Robert Klug, both moved away from Racine, and Mrs. Nick Filippone, Mrs. Harold Miller and Mrs. Earl Woodward who resigned this year. Mrs. Woodward had served for 18 years as a faithful Cradle Roll Worker.

Many thanks too, to our present workers, including Mrs. Alfred Beck, Mrs. Chris Hansen, Mrs. Lawrence Higgins, Mrs. Hans Jepsen, Mrs. Peter Thomsen, Mrs. Henry Bayer, Mrs. Clifford Christiansen, Mrs. Ole Nielsen, Mrs. Lawrence Estep, Mrs. George I Hansen and Mrs. Esther Zavrski. The last six are new helpers who responded to the call in 1960. Mrs. John Golmant is our newest visitor and will call on familie in her neighborhood.

Approximately one-third of our Cradle Roll families live within 6 or 7 blocks of the church. There are 4 workers in this area. The rest are scattered in and around Racine and Racine and Kenosha Counties.

We hope that these visits are of recognized value to the families and that each home is inspired by the calls.

Mrs. Milton Schultz
Chairman



EMMAUS LUTHERAN CHURCHWOMEN

Preamble: "Mindful that our Lord Jesus Christ, the Divine Head of the Church made use of the service and devotion of women during the days of His earthly ministry, and desiring in our day likewise to follow and serve Him, we now with united effort dedicate ourselves to the furtherance of His kingdom by a Stewardship of Life and Service to the Glory of the Triune God."

With the above message of the preamble to the constitution in mind, on the evening of September 7, 1960, the first meeting of all the women of the church was held to organize the new organization for women to be known as "The Emmaus Lutheran Churchwomen". At this time all various women's organizations of the church terminated their existence and all became members of this one group, as suggested by our new TALC Synod. The purpose is for a more complete reaching of all the women of our congregation and interesting them in the work of the church. The women were divided into ten circles which have set their meeting dates to suit the convenience of their members. About 365 women are eligible for membership and at the present time about one half this number are taking an active part in the activities for the women of the church. It is hoped that as the plan becomes more clear more women will want to take their place on the active list. This is a considerable number more than those taking part before this re-organization took place.

An important part of the new program is centered on Bible Study. This year's theme is "Prayer". The services of the women are divided under two departments--Stewardship and Education. The Stewardship Department directs the use of time, talents and treasures such as:

Altar Service	Welfare Work	Nursery Care
Housekeeping	Hostess Duties	Office Help

The Education Department keeps all the women informed as to the work of our missions and what we can do for them as well as providing help with the bible study. They also plan the overall program for the year.

Officers of the General Body of Emmaus Lutheran Churchwomen are:
Mrs. Alfred Beck--president; Mrs. Don Gueldenzopf--vice-president;
Mrs. Roy Nalied---secretary; Mrs. Frank Unger-----treasurer;
Mrs. Milton Burdick--Stewardship chairman and
Miss Alice Klingberg--Education Chairman.

New drapes for Fellowship Hall, 3 table carts and a table carrier, coffee servers, new table cloths, 2 folding tables and a Baptismal ewer were some of the gifts given by the former women's groups to the church in 1960. Several guilds gave money toward the purchase of a bulletin board and tract rack. The Mission Auxiliary gave their gift for missions.



VACATION CHURCH SCHOOL REPORT--1960

This year's sessions of VCS were held from August 15 thru 26. "The Lord's Prayer" was the theme for the lessons. 209 children were enrolled in this year's school. 139 were members of our church, 25 attended our Sunday School, but their parents do not belong to our church, 45 attended who do not go to our Sunday School and whose parents do not belong to our church.

The offering taken each day and at the program on Thursday evening, amounting to \$105 was given to The Lincoln Lutheran Home Building Fund.

The following teachers served--Mesdames Alfred Beck, Lawrence Higgins, Roger Gilbert, Sydney Olsen, Norman Allen, Thorwald Loendorf, Niel Nottleson, A. V. Martin, Robert Gilbertson, Kenneth Haley, Fred Stephens, Ralph Heuser, Peter Thomsen, Wayne Joubert, David Schultz, Roger Kaiser and Pastor Thorvald Hansen. Helpers were--Carolyn Hansen, Ruth Hansen, Janis Nemer, Sharon Jepsen, Judy Lawrenz, Mrs. Robert Whisman and Mrs. Clifford Christensen. Clerical work was done by Mrs. Edgar Wolter and Mrs. Harold Wiegand. Mrs. Mark Petersen served as superintendent. We gratefully acknowledge their faithful and capable service in this important work of the Lord.

WHY THE "NEW LOOK" ON OUR ENVELOPES

This year your weekly contribution envelope has a new face. In place of space provided for three entries for division of the contribution between, Local, Mission and Building Fund expenses, there is now only one space for indication of total contribution.

Why did we make this change? We have adopted what is called the "Unified Budget" system. Formerly a "Budget" was approved by the congregation at its annual meeting and then we, as individuals, proceeded to direct the flow of contributions by indicating or channeling by means of the envelopes, regardless of the "Budget" already given approval. This at times resulted in inequitable distribution.

In the Church's purpose--to Worship and Glorify God and aid in the spread of His Word, it is the duty of all members to support all phases of the Church, be it local expenses or benevolence. One phase cannot exist without the other. We have a budget. The intent of the "Unified Budget" system is to allow the Church Council (your elected representatives) to direct the expenditures of contributions in the best interest of the Church, and in accord with the Budget. It simplifies it for you as individuals and it greatly aids those who you have elected to serve you.

It is not the intent to discourage special giving. It should be encouraged. Special gifts will be honored and disbursed as directed. The Unified Budget system serves only to aid in the handling of general and mission expenses as budgeted.

Hans Jepsen
Treasurer

PROPOSED RULES FOR THE USE OF THE CHURCH BUILDING AND FACILITIES

We are happy and thankful that we now have achieved our fine new church building with all the facilities so complete and beautiful and because we wish to encourage the widest possible use of these facilities, the church council has enacted the following rules to help us "live" in our new church home.

1. Time and date of all events and meetings must be cleared through the church office and assignment of a definite time made.
2. Regularly scheduled meetings of organizations of our church normally hold priority of dates and time assigned to them; however, the church council with the pastor may pre-empt any regularly assigned period when in their judgment circumstances warrant it.
3. Our own church groups and organizations may have full use of our facilities to carry on their work, subject to the following restrictions:
 - A. Competent and approved operators must be provided to use slide and movie projectors.
 - B. Use of loud speaker and other electronic devices may be made only under the supervision of the regularly appointed individual.
 - C. Kitchen and serving facilities may be used with the understanding that all equipment is replaced in its proper place and that the stove, urn, refrigerator, etc., are completely cleaned.
 - D. Dishes, glassware, folding tables and the like may not be removed from the church premises.
4. No church property may be taken from the church unless the church council makes a special authorization to permit such action.
5. Smoking will be permitted in the wash rooms only.
6. The making of permanent changes on or in the church property is the sole prerogative of the council and trustees. This rule includes the moving of furniture into the building. Temporary decorations may be made, provided scotch tape, nails, or thumb tacks are not used to mar the walls.
7. Funerals.
 - A. The use of the Sanctuary for funerals of members is a privilege, freely offered.
 - B. In the absence of the Pastor, another Lutheran Clergyman shall officiate; arrangements being agreed to by President of the Church Council.
 - C. If the services of an organist is desired, it is customary to provide an honorarium. Organists other than the regular church organists must be approved by the Pastor.

Weddings.

- A. For use of the Sanctuary for weddings, an honorarium of \$10.00 will be encouraged to cover light, heat and cleaning. This includes the use of Fellowship Hall for the wedding reception.
- B. In the absence of the Pastor, another Lutheran Clergyman shall officiate; arrangement agreed to by the President of the Church Council.
- C. Time and date must be cleared through the church office.
- D. If the service of an organist is desired, it is customary to provide an honorarium. Organists other than the regular church organists must be approved by the Pastor.
- E. If serving at a reception in Fellowship Hall is done by an outside caterer, arrangements must be made with our "Women of the Church" for supervision of the kitchen facilities.

8. The Altar.

- A. The altar and altar fixtures and appointments are in charge of a suitably trained Altar Guild supervised by the Pastor.
- B. Altar vases, communion ware and altar fixtures may not be removed from the church.
- C. Cleaning, polishing and care of the altar in general is the responsibility of the Altar Guild.
- D. The giving of memorials to the Altar Flower Fund is to be encouraged. The altar committee will take care of the flowers.

9. Outside Groups.

It is our policy to make our Fellowship Hall available to outside groups and organizations of a Christian nature.

- A. A "use" fee - \$10.00 for light, heat and cleaning will be charged.
- B. When our ladies serve and are paid for serving a meal, the "use" fee is cancelled.
- C. When kitchen facilities are to be used by outside cooks or caterers, a representative of our kitchen committee must be present to supervise where things are kept and everything left clean and orderly.
- D. Permission for any outside group to meet in our facilities must be granted by the Trustees and the Council.

By The Church Council

C H U R C H D I R E C T O R Y

The following list of Confirmed Members is included in this report for the sole purpose of helping the congregation get better acquainted. Any mis-use of this list, either by members or non-members, will not be tolerated.

<u>Dea-</u> <u>con</u>	<u>Member</u>	<u>Address</u>	<u>Phone</u>
2	Abel, Robert, Mr. & Mrs.	2707 Lorraine Ave.	4-0119
3	Adelson, Arnold, Mr. & Mrs.	1301 Yout St.	4-8902
2	Agerholm, Robert, Mrs.	2111 Mt. Pleasant St.	4-9085
2	Allen, Kenneth, Mr. & Mrs.	1914 Carlisle Ave.	3-8778
2	Allen, Norman, Mrs.	2021 Blake Ave.	7-5162
3	Adams, Henry, Mrs.	2419 Geneva St.	4-7652
5	Andersen, Aage, Mrs.	1124 Marquette St.	3-3446
	Elise		
2	Andersen, Andy, Mr. & Mrs.	1624 Carlisle Ave.	2-8090
	Richard		
2	Andersen, Donald, Mr. & Mrs.	2400 William St.	3-5429
5	Andersen, E. R., Rev.	2015 Prospect St.	7-6531
4	Andersen, Harry, Mr.	1350 Munroe Ave.	2-6903
	Dennis		
4	Andersen, James, Mr. & Mrs.	1620 Indiana St.	4-8602
6	Andersen, LeRoy, Mr. & Mrs.	1645 Thurston Ave.	2-1971
	David		
	Lyle		
2	Andersen, Nels, Mr. & Mrs.	2635 Maple Grove Ave.	2-5935
	Beverly		
	Nels		
6	Andersen, Norman, Mr.	2064 Deane Blvd.	7-6335
5	Andersen, Rueben, Mrs.	246 Harrison St.	2-4551
2	Andersen, Thorvald, Mr. & Mrs	1438 Summit Ave.	2-8939
6	Andersen, Viggo, Mr.	2424 Gilson St.	2-4366
2	Anderson, Clyde, Mr. & Mrs.	1733 Mt. Pleasant St.	4-0991
5	Anderson, Fred, Mr. & Mrs.	1918 Harriet St.	2-2089
1	Anderson, Henry, Mr. & Mrs.	3606 Haven Ave.	2-9007
5	Anderson, Robert, Mr. & Mrs.	1210 Chatham St.	4-7296
	Richard		
6	Anderson, Victor, Mr. & Mrs.	2523 Drexel Ave.	4-7714
1	Anthony, Charles, Mr. & Mrs.	4803 Spring St.	4-6004
5	Atkinson, William, Mr. & Mrs.	1230 Forest St.	4-3867
	William, Jr.		
2	Augustin, Helmut, Mr. & Mrs.	1720 Shoop St.	3-3845
2			
2	Baggesen, Jerome, Mr. & Mrs.	1920 Shoop St.	7-2071
2	Bagley, Wm. D. Mr. & Mrs.	2056 Wustum Ave.	7-1345
2	Bahr, LeRoy, Mr. & Mrs.	1922 Rapids Drive	4-9093
2	Bayer, Henry, Mrs.	1808 Rapids Drive	3-9145
2	Bayer, Peter, Mr. & Mrs.	2519 Jean Ave.	7-4882
5	Beair, Charles, Mr. & Mrs.	2436 Carmel Ave.	4-7578
1	Beck, Alfred, Mr. & Mrs.	734 West Lawn Ave.	3-8887
1	Bergman, Louis, Mr. & Mrs.	4026 Spring St.	3-6760
	Charlene	George	
	Louis, Jr.	Warren	

<u>Dea- con</u>	<u>Member</u>	<u>Address</u>	<u>Phone</u>
2	Bernett, Spencer, Mr. & Mrs.	1904 Summit Ave.	7-6367
2	Bertermann, Arden, Mr. & Mrs.	1821 Arcturus Ave.	3-6715
4	Bloom, Raymond, Mrs.	4200 - 16th St.	7-6037
2	Blunck, Henry, Mr. & Mrs.	1536 Carlisle Ave.	3-2620
6	Bohn, Joseph, Mr. & Mrs. Darrell	4435 Lakeshore Road	4-1481
4	Boyd, Mrs. Diane	3311 - 21st St.	7-3130
5	Brown, Olaf, Mrs.	2426 Carmel Ave.	4-1201
4	Buchman, Elmer, Mrs.	1223 Lathrop Ave.	2-5055
5	Buelow, Ralph, Mrs.	611 Wisconsin Ave.	3-0979
3	Burdick, Hugh, Mr. & Mrs.	1647 $\frac{1}{2}$ Douglas Ave.	4-4397
3	Burdick, Edith, Miss	1647 $\frac{1}{2}$ Douglas Ave.	4-4397
1	Burdick, Milton, Mr. & Mrs.	727 Illinois St.	2-0643
1	Burdick, Anna, Mrs.	727 Illinois St.	2-0643
4	Burg, Emma, Mrs.	2820 Blaine Ave.	4-5466
4	Buska, Minnie, Mrs.	County Home	
5	Carrington, Richard, Mr.	1806 $\frac{1}{2}$ Clayton Ave.	4-8406
1	Caspers, Frank, Mrs.	721 West Lawn Ave.	4-2202
2	Chambers, Donald, Mrs.	1704 $\frac{1}{2}$ Rapids Drive	
5	Chernouski, Olga, Mrs. Charles Robert	824 Jackson St.	3-9871
3	Christensen, Ethel, Mrs.	1108 Lombard Ave.	2-3687
6	Christensen, J. Wm., Mr. & Mrs.	2511 - 19th St.	4-7517
5	Christensen, James, Mrs.	312 Island Ave.	7-7374
3	Christensen, Kenneth, Mr. & Mrs.	549 Greenfield	7-1154
5	Christensen, Martin, Mrs.	2410 Kinzie Ave.	4-2057
1	Christensen, Milton, Mr. & Mrs.	4202 Walsh Road	7-2423
1	Christensen, Soren, Mr. & Mrs. Richard	2017 North Newman Rd.	2-0511
4	Christiansen, Clifford, Mr. & Mrs.	4311 - 17th St.	2-1872
3	Christiansen, Hans, Mr. & Mrs.	6119 Middle Road	7-3030
2	Christiansen, John M. Mr. & Mrs.	2029 Summit Ave.	3-1159
4	Christiansen, Thorv. Mr. & Mrs. Norleen Thorvald	7722 Durand Ave.	Tu. 6-2550
4	Christopherson, Geo. Mr. & Mrs.	Rt. 4, Box 409, Kenosha	7-4554
1	Christopherson, John Jr. Mr. & Mrs.	1100 Fancher Rd.	7-1553
5	Christopherson, John, Mr. & Mrs.	252 Wickham Blvd.	3-3833
5	Clausen, Allen, Mr.	1319 N. Wisconsin St.	3-6030
5	Clausen, Antonio, Mr. & Mrs.	1319 N. Wisconsin St.	3-6030
5	Clausen, Charles, Mrs. Charles Gerald Ronald	1309 Summit Ave.	7-6634
3	Clausen, Jill, Miss	1516 Isabelle Ave.	4-6821
3	Clausen, Robert, Mr.	1516 Isabelle Ave.	4-6821
3	Clausen, Roland, Mr. & Mrs.	1400 N. Wisconsin St.	2-6769
2	Clemmensen, Anna, Miss	2212 Blake Ave.	3-2006
2	Clemmensen, Carl, Mr.	2212 Blake Ave.	3-2006
2	Clemmensen, Jens, Mr.	2212 Blake Ave.	3-2006

<u>Dea- con</u>	<u>Member</u>	<u>Address</u>	<u>Phone</u>
3	Colt, Edel, Mrs. Richard	3223 No. Main St.	4-1621
5	Cook, John, Mr. & Mrs.	709 Chicago St.	4-8333
2	Cook, Wesley, Mr. & Mrs. William	1407 Summit Ave.	2-5042
3	Cowan, Lawrence, Mr. & Mrs. Susan	1213 Isabelle Ave.	3-2529
1	Dalgard, Carl, Mr. & Mrs. Gary	7226 Northwestern Ave.	3-9979
4	Davidson, Anna, Mrs.	County Home	
2	Davidson, Ray Guyan, Mr. & Mrs.	2205 Yout Street	7-4760
2	Decker, Lawrence, Mr. & Mrs. John	1730 Summit Ave.	7-2457
4	Demant, Louis, Mr. & Mrs.	Rt. 1, Sturtevant	Tr. 8-2690
4	Demant, Roy, Mr.	Rt. 1, Box 317 Sturtevant	Tu. 6-2678
2	DiBlasio, Allen, Mr. & Mrs.	1717 Carlisle Ave.	2-5823
3	Durand, L. E. Mr. & Mrs.	514 Greenfield	3-5578
5	Dexter, Eleanor, Mrs.	1202 Summit Ave.	7-7185
3	Eggert, Robert, Mr. & Mrs.	2225 Erie St.	4-6844
5	Eichsteadt, Ray, Mrs.	1914 Prospect St.	2-5363
2	Elzinga, A. Mr. & Mrs.	2055 Golf Ave.	3-2778
2	Ericksen, Myron, Mr. & Mrs.	1812 Carlisle Ave.	3-5176
2	Ericksen, Robert, Mr. & Mrs.	2113 Golf Ave.	2-1207
2	Estep, Lawrence, Mr. & Mrs.	2522 Maple Grove Ave.	4-6425
2	Filippone, Nicholas, Mr. & Mrs.	1920 Polaris Ave.	4-8291
4	Finn, Joyce, Mrs. Daniel Kathleen James	2121 Indiana St.	3-0880
6	Flatley, Anna, Mrs.	1516 Flett Ave.	7-5158
2	Fors, Richard, Mr. & Mrs. Richard Suzanne	2119 Shoop St.	2-8449
3	Frazell, Willis, Mrs.	Rt. 1, Box 680 (Charles Street Rd.)	2-8157
4	Frederiksen, Earl, Mrs.	6900 Durand Ave.	2-1086
3	Fredericksen, James, Mr. & Mrs.	433 Shoreland Drive	3-3744
5	Fredericksen, Julia, Miss	2410 Kinzie Ave.	4-2057
2	Friend, Howard, Mr. & Mrs.	1808 Mt. Pleasant St.	3-5075
5	Gallo, Ralph, Mr. & Mrs.	2326 Hansen Ave.	2-9152
2	Gattie, Donald, Mrs.	3130 Winsor Drive	2-7361
3	Gattie, Marvin, Mr. & Mrs. Michael Rosalind Jeffery	913 Florence Ave.	4-3940

<u>Dea- con</u>	<u>Member</u>	<u>Address</u>	<u>Phone</u>
2	Gemmell, Russell, Mr.	2117 Summit Ave.	7-5505
1	George, Edith, Miss	613 Ohio Street	3-9138
	Flora, Miss		
	Mary Ann, Miss		
1	George, Russell, Mr. & Mrs.	838 So. Green Bay Rd.	
2	Gilbert, Roger, Mr. & Mrs.	1834 Summit Ave.	4-0331
1	Gilbertson, Robert, Mr. & Mrs.	8033 Spring St.	7-5342
3	Glenna, Milton, G. Mr. & Mrs.	1653 Edgewood Ave.	4-7760
5	Goldbeck, Paul, Mrs.	1429 Johnston Place	2-8581
2	Golmant, John, Mr. & Mrs.	1525 Summit Ave.	7-2754
4	Grabher, Donald, Mr. & Mrs.	4924 Lathrop Ave.	3-6931
6	Grabher, Ernest, Mrs.	1515 Taylor Ave.	4-0384
2	Grant, James, Mrs.	2057 Wustum Ave.	2-5550
	James, Jr.		
2	Graves, Mildred, Mrs.	1724 Blake Ave.	2-8375
6	Gregory, Franklin, Mrs.	1644 Hamilton Ave.	4-3792
	Helen		
	Pearl		
2	Gueldenzopf, Donald, Mr. & Mrs.	1937 Jupiter Ave.	2-0327
2	Guinn, James, Mr. & Mrs.	1809 Mt. Pleasant St.	2-0844
	Peter		
3	Gustavson, Ida, Mrs.	2811 Douglas Ave.	4-3750
2	Halbur, Johanna, Mrs.	3101 Conrad Drive	4-6386
	Lois		
3	Haley, Kenneth, Mr. & Mrs.	1649 Summit Ave.	3-7012
3	Hansen, Albert, Mr. & Mrs.	3114 Caledonia St.	3-3770
4	Hansen, Chris, Mr. & Mrs.	Rt. 1, Box 459 Sturtevant	Tu. 6-2247
6	Hansen, George F., Mr. & Mrs.	2808 Nineteenth St.	4-7060
2	Hansen, George I., Mr. & Mrs.	2828 Jean Ave. (Box 961)	4-3806
4	Hansen, Harold, Mr. & Mrs.	2501 Grove Ave.	4-3806
	Harolyn		
	Gene		
5	Hansen, Jerome, Mr. & Mrs.	739 Grand Ave.	2-3381
	Richard		
4	Hansen, John, Mr. & Mrs.	Rt. 1, Box 458 Sturtevant	Tu. 6-2896
4	Hansen, Soren, Mr. & Mrs.	Rt. 1, Box 425	Tu. 6-2567
	Lillian, Miss		
2	Hansen, Lloyd, Mr. & Mrs.	2000 Summit Ave.	2-1861
	Kathleen		
2	Hansen, Thorvald, Rev. & Mrs.	1909 Summit Ave.	3-2896
	Carolyn		
	Ruth		
1	Hansen, Thorwald, Mr. & Mrs.	1001 Grove Ave.	4-1392
	Donald		
5	Hansen, Victor, Mr. & Mrs.	1140 Center St.	2-3364
4	Hanson, Edward, Mrs.	38 So. Indiana St.	3-5686
5	Harcus, Leonard, Mr. & Mrs.	1922 $\frac{1}{2}$ Prospect St.	7-4918
2	Heried, Oscar, Mr. & Mrs.	2526 Maple Grove Ave.	2-3533
5	Hermann, Robert P., Mr. & Mrs.	1929 Prospect St.	3-2271
5	Hermansen, Martin, Mr. & Mrs.	1752 Hill Street	4-8175

<u>Deacon</u>	<u>Member</u>	<u>Address</u>	<u>Phone</u>
3	Hess, Robert, Mr. & Mrs. Robert Jr.	4515 Erie St.	4-7600
3	Heuser, Ralph, Mr. & Mrs. Judith, Miss	1633 Charles St.	7-5820
5	Hicks, Roland, Mr.	1319 N. Wisconsin St.	3-6030
5	Higgins, Lawrence, Mr. & Mrs. Dennis	1228 Hamilton St.	2-0735
2	Hill, Hans J., Mr. & Mrs.	2062 Wustum Ave.	7-3802
2	Hjortness, Ivan, Mr. & Mrs.	2205 Shoop St.	4-0070
2	Holtz, Dorothy, Mrs. Raymond	2200 Carlisle Ave.	2-3225
2	Horvath, Joseph, Mr. & Mrs. Joseph, Jr.	2000 Four Mile Rd.	2-1922
5	Hultman, Richard, Mr.	223 LaFayette Ave.	2-0447
5	Houg, Andrew, Mr. Lillian, Miss	606 Graham St.	2-9358
2	Humpa, Stephen, Mrs.	2101 Yout St.	2-7560
4	Hunter, Bill, Mr. & Mrs.	2115 Orchard St.	7-1469
5	Jacobsen, Charles, Mr. & Mrs.	1014 Milwaukee Ave.	3-1286
4	Jacobsen, George, Mr. & Mrs.	2300 Cleveland Ave.	4-2478
4	Jacobsen, James, Mr. & Mrs.	1336 Illinois St.	2-6572
2	Jacobsen, James, Mr.	3300 Three Mile Rd.	3-4651
2	Jacobson, Arlon, Mr. & Mrs.	2207 Mt. Pleasant St.	3-0677
6	Jensen, Aage, Mr. & Mrs.	2515 Arlington Ave.	4-1354
5	Jensen, Alfred, Mr. & Mrs.	437 West Blvd.	3-6863
5	Jensen, Chris, Mr. & Mrs.	1501 $\frac{1}{2}$ West Sixth St.	3-9943
3	Jensen, Dean, Mr. & Mrs.	3111 St. Clair St.	3-5965
5	Jensen, Elmer, Mr. & Mrs.	824 Prospect St.	4-5278
5	Jensen, Roy, Mr. & Mrs.	441 West Blvd.	7-2447
3	Jensen, Frank, Mrs.	2711 N. Main St.	7-2695
6	Jensen, Glenn, Mr. & Mrs.	1815 Jerome Blvd.	2-8274
6	Jensen, Ida, Mrs.	1546 Phillips Ave.	4-5022
5	Jensen, J. C., Mrs.	1014 Milwaukee Ave.	3-1286
3	Jensen, Larry, Mr.	507 Greenfield Rd.	4-3761
2	Jensen, Richard, Mr. & Mrs.	1901 Mt. Pleasant St.	2-5748
2	Jensen, William, Mr. & Mrs.	3408 Three Mile Rd.	7-1019
1	Jepsen, Hans, Mr. & Mrs. Sharon	1342 Harrington Drive	4-1817
6	Jepsen, Martinus, Mr.	2808 - 19th St.	4-7060
2	Jiroch, Ralph, Mr. & Mrs.	2301 Shoop St.	3-6023
5	Johns, June, Mrs.	800 Park Ave.	4-5840
3	Johnson, Howard, Mrs.	801 North Street	4-4733
5	Johnson, Jennie, Mrs.	823 Grand Ave.	2-6183
5	Johnson, L. E., Mr.	1122 Rode Ave.	7-2793
5	Johnson, Oscar, Mrs. Ray	1237 Summit Ave.	3-4035
1	Johnson, Victor, Mr. & Mrs.	3325 N. Newman Rd.	2-1554
5	Jones, Florence, Miss	800 Park Ave.	4-5840
5	Jorgensen, Charles, Mr.	1014 Milwaukee Ave.	3-1286
2	Jorgensen, F. H. Mr.	2000 Four Mile Rd.	2-1922
4	Jorgensen, Birthe, Miss Egon, Mr.	1516 Blaine Ave.	7-5890

<u>Dea- con</u>	<u>Member</u>	<u>Address</u>	<u>Phone</u>
2	Jorgenson, Henry Jr., Mr. & Mrs.	1953 Neptune Ave.	2-7980
2	Joubert, Wayne, Mr. & Mrs.	1914 Wustum Ave.	7-3803
4	Kaiser, Roger, Mrs.	Rt. 1, Box 318A Sturtevant	Tr. 8-1353
2	Kaprelian, G. Charles, Mr. & Mrs.	1731 Summit Ave.	3-3115
3	Kasprovich, Harold, Mr. & Mrs.	2400 St. Rita Road	4-0554
5	Kasprovich, LeRoy, Mr.	926 State Street	4-8451
2	Keup, David, Mr. & Mrs.	2703 Arcturus Ave.	4-1230
3	Kidwell, Thomas, Mr. & Mrs.	1121 St. Patrick St.	7-1791
1	King, Clarence, Mr. & Mrs.	3716 Haven Ave.	2-4055
5	King, Joyce, Mrs.	1325 Buchanan St.	2-3694
1	Klingberg, Carl, Mr. & Mrs.	3932 Spring St.	3-8051
1	Alice, Miss Knudsen, Einar, Mr. & Mrs.	921 Arthur Ave.	2-3921
2	Glenn, Mr. Koellner, Clarence, Mrs.	2128 Summit Ave.	2-0450
2	Krogh, Agnes, Mrs.	California	
2	Kuehl, Adele, Mrs.	2213 Summit Ave.	4-8981
3	Kurhajec, Rudy, Mr. & Mrs. Susan	1710 Geneva St.	
3	LaBlanc, Harold, Mr. & Mrs. Joan Kathryn Susan	517 Shoreland Drive	4-3026
6	LaFave, Bertha, Mrs.	1528 Taylor Ave.	
4	LaFave, Donald, Mr. & Mrs. Donald Richard	1513 Orchard Ave.	3-1016
2	Lamb, Carroll, Mr. & Mrs.	1911 Arcturus Ave.	3-1533
2	Landa, Richard, Mr. & Mrs.	1210 Good	7-6386
6	Lange, Edith, Miss	1832 Taylor Ave.	4-7766
1	Lange, John, Mrs.	4101 Graceland Blvd.	2-7517
1	Lanser, Leonard, Mr. & Mrs.	1100 Timmer Lane Drive	2-0441
1	Larsen, Alex, Mr. & Mrs.	Rt. 2, 5035 Hy 38 Franksville	2-8180
4	Larsen, E. H., Mr. & Mrs.	1260 So. Green Bay Rd.	7-2926
1	Larsen, Harry, Mr. & Mrs.	5315 Norman St.	2-7519
4	Larsen, Jerome, Mr. & Mrs.	Rt. 1, Box 70A Sturtevant	Tu. 6-2224
3	Larsen, Oline, Mrs.	1126 Albert St.	4-2086
5	Larsen, Leonard, Mr. & Mrs.	2025 Ruppert, Blvd.	3-6279
2	Lawrenz, Robert, Mr. & Mrs. Bonnie Judith Donna	1921 Mt. Pleasant St.	7-4048
3	LeClair, Elert, Mr. & Mrs.	1624 Kramer Ave.	7-2836
5	Lenestrand, Ragna, Miss	2126 ¹ / ₂ Carmel Ave.	2-9821
5	Leopold, Allen, Mrs.	503 ¹ / ₂ Sixth Street	4-0083
3	LeRoux, Lloyd, Mr. & Mrs.	913 William Street	3-5085

<u>Deacon</u>	<u>Member</u>	<u>Address</u>	<u>Phone</u>
3	Lettsome, Arline, Mrs. Joyce, Miss	Rt. 1, 7803 Hy 32	3-2830
5	Light, LeRoy, Mrs.	105½ Hubbard St.	4-2642
2	Loendorf, Thorwald, Mr. & Mrs.	1406 Summit Ave.	3-5411
5	Luedtke, Herman, Mr.	935 Huron St.	2-3450
1	Lund, Henry, Mr. & Mrs. Carolynn Phillip	4420 Linderman Ave.	3-9849
5	Madson, William, Mr.	414 Randolph St.	2-8294
5	Makholm, Rose, Mrs.	1842 - 12th St.	3-0083
4	Markham, Darrell, Mr. & Mrs.	1223 Kentucky	4-1242
2	Markus, Harold, Mr. & Mrs. JoAnne	1913 Prospect St.	4-5816
2	Markus, William, Mr.	1913½ Prospect St.	4-5816
5	Martin, A. V., Mr. & Mrs.	2322 Hansen Ave.	3-3685
3	Martin, James, Mr. & Mrs.	2317 Indian Trail	2-2541
6	Martinsen, James, Mr. & Mrs.	2621 Taylor Ave.	2-4239
2	Martinsen, Norman, Mr. & Mrs.	1900 Carlisle Ave.	3-9735
2	Masicotte, Edgar J., Mr. & Mrs.	2118 Carlisle Ave.	3-5888
2	Mastos, Steven, Mrs.	1726 Mt. Pleasant St.	4-3636
2	Mathews, Roger, Mr. & Mrs.	1744 Rapids Drive	
2	Mathieus, Robert, Mr. & Mrs.	2231 Mt. Pleasant St.	7-1972
2	Matson, Oswald, Mr. & Mrs.	2145 Golf Ave.	3-6460
2	McDowell, Robert, Mr. & Mrs.	2210 Shoop St.	4-8674
3	Melvin, W. E. Mrs.	3026 Ruby Ave.	2-6800
2	Meyer, Conrad, Jr., Mr. & Mrs.	1909 Saturn Ave.	4-1666
2	Mickelsen, Floyd, Mr. & Mrs.	1737 Shoop St.	2-4729
6	Miles, Lillie, Mrs.	1321 West Blvd.	3-1548
4	Miller, Carl, Mr. & Mrs.	2920 Cottage Drive Tu. Sturtevant	6-4139
6	Miller, Harold, Mr. & Mrs.	2704 James Blvd.	4-3030
5	Miller, Jerome, Mr. & Mrs.	1420 Blake Ave.	2-0103
2	Moen, Robert, Mr. & Mrs.	2301 William St.	2-7398
5	Mortensen, Christ, Mr.	817 Grand Ave.	
5	Mortensen, Verna, Miss	1121 Lewis St.	4-7472
6	Moskovitz, Jack, Mrs.	2005 Quincy Ave.	3-2347
2	Mueller, Lloyd, Mr.	2015 Yout St.	2-9363
2	Nalied, Roy, Mrs.	2400 West High St.	2-3942
6	Nelson, Arlen, Mr. & Mrs.	2041 Case Ave.	7-1181
3	Nelson, Chris, Mr. & Mrs.	1009 Kingston Ave.	3-0728
1	Nelson, Chris, Mrs.	920 So. Green Bay Rd.	
5	Nelson, Clarence, Mr. & Mrs.	1353 Jefferson St.	4-0843
2	Nelson, John, Mr. & Mrs.	1835 Carlisle Ave.	7-1371
2	Nemer, Leo, Mr. & Mrs. Janis	1812 Blake Ave.	2-1209
3	Nergaard, Richard, Mr. & Mrs.	916½ High St.	4-9021
3	Nielsen, J. Erik, Mr. & Mrs. Ib Ulla	3321 Fourth Ave.	2-1575

<u>Dea- con</u>	<u>Member</u>	<u>Address</u>	<u>Phone</u>
6	Nielsen, Martin, Mr.	955 Washington Ave.	2-8539
2	Nielsen, Ole, Mr. & Mrs.	3502 N. Green Bay Rd.	7-3729
3	Nielsen, Roosevelt, Mr.	517 Shoreland Drive	4-3026
5	Normolle, Marion, Mrs.	1117 Marquette St.	2-3414
3	Nottleson, Neal, Mr. & Mrs.	3907 Green St.	7-5742
1	Olsen, Norman, Mr. & Mrs.	3644 Osborne Blvd.	3-2537
2	Olson, Glenn, Mr. & Mrs. Lowell	1817 Mars Ave.	7-6003
2	Olson, Myrtle, Mrs. Judi	1318 Carlisle Ave.	7-4156
5	Oremovich, Evon, Mrs.	2900 Spring St.	2-9423
3	Orttel, George, Mrs.	1014 Albert St.	4-7589
5	Orton, Ruby, Mrs.	935 Huron St.	2-3450
3	Ostergaard, Harley, Mrs.	1107 Cedar Creek St.	7-2731
2	Ott, Arthur, Mr. & Mrs.	2209 Summit Ave.	2-5239
2	Pearson, Wayne, Mrs.	3113 Conrad Drive	7-1319
6	Pedersen, Louis, Mr. & Mrs.	1516 Grange Ave.	3-5530
3	Perce, Charles, Mr.	2819 Charles St.	3-1562
3	Petersen, A. Robert, Mr.	1530 Isabelle Ave.	2-4123
1	Petersen, Calvin, Mr. & Mrs.	4900 Anker Road	3-7919
3	Petersen, Ellen, Miss	2221 Superior St.	2-0578
5	Petersen, Ernest, Mr. & Mrs.	2012 Carmel Ave.	2-8470
2	Petersen, Eugene, Mr. & Mrs.	1943 Mars Ave.	3-0605
1	Petersen, Hans, Mr. & Mrs.	1144 Indiana St.	4-3289
5	Petersen, James, Mr.	2406 Hansen Ave.	4-1283
3	Petersen, JoAnn, Miss Roberta, Miss	1427 Yout St.	2-3359
3	Petersen, Mark, Mr. & Mrs. Dennis	2224 Erie St.	2-1545
3	Petersen, P. C., Mrs.	1530 Isabelle A ve.	7-4676
4	Petersen, Viggo, Mr. & Mrs.	4809 Wood Rd.	3-3167
5	Peterson, Agnes, Mrs.	1823 $\frac{1}{2}$ Roe Ave.	3-3278
3	Peterson, Edward, Mr. & Mrs.	2817 Green St.	4-8932
5	Peterson, Fred, Mrs.	283 Frank Ave.	2-4039
4	Peterson, Mogens, Mr. & Mrs. Donald Ellen James	2616 Cozy Acres Rd.	2-3593
6	Peterson, Vernon, Mr. & Mrs.	2328 Dwight St.	4-9152
3	Petrick, Edward, Mr. & Mrs.	1026 Montclair Drive	2-4036
3	Pietkovitch, Al, Mr. & Mrs.	2115 LaSalle St.	4-8013
5	Plocinski, Richard, Mrs.	1626 Washington Ave.	3-7606
2	Plonsky, Kenneth, Mr. & Mrs.	1708 Shoop St.	7-1077
5	Polzin, Ronald, Mr. Bernard	1429 Johnston Place	2-8581
6	Polzin, Vernon, Mr. & Mrs. Richard Sandra Lee	1627 Austin Ave.	3-4501

<u>Dea- con</u>	<u>Member</u>	<u>Address</u>	<u>Phone</u>
5	Pope, Edward, Mr. & Mrs.	1229 $\frac{1}{2}$ Terrace Ave.	
5	Poulsen, Elmer, Mr.	1130 Main St.	2-4745
3	Poulsen, Julius, Mr.	514 Greenfield Rd.	3-5578
1	Poulsen, Roy, Mr. & Mrs.	716 Arthur Ave.	4-6354
2	Povkovich, George, Mr. & Mrs.	2117 Mt. Pleasant	3-5569
3	Protheroe, Russell, Mr. & Mrs.	1831 Geneva St.	3-4479
	Keith LeRoy		
5	Psiones, John, Mr. & Mrs.	324 Chicago St.	4-2616
2	Qualheim, Arne, Mr. & Mrs.	1920 Mt. Pleasant St.	3-3759
1	Quirk, Harold, Mr. & Mrs.	615 West Lawn Ave.	4-7938
	Gerald Kenneth		
6	Rasmussen, G., Mr. & Mrs.	1541 Phillips Ave.	4-6401
1	Rasmussen, Ralph, Mr. & Mrs.	8829 Northwestern Ave.	4-6191
5	Rehbein, Charles, Mr. & Mrs.	1627 Prospect St.	2-1296
	Karen		
5	Reckhow, W. E. Mr. & Mrs.	2302 Hansen Ave.	3-6809
3	Redlin, Ronald, Mr. & Mrs.	1533 N. Main St.	4-4364
3	Reichenberger, George, Mrs.	1113 High St.	2-8373
	George		
2	Rein, Raymond, Mr. & Mrs.	2048 Summit Ave.	2-2325
	Chris		
6	Reinhardt, Anna, Mrs.	1431 Ann Street	7-5039
1	Reinhardt, Jack, Mr.	361 Merrië Lane	3-0154
2	Richter, Edward, Mr. & Mrs.	1724 Polaris Ave.	3-6534
4	Rieker, James, Mr. & Mrs.	2308 Grove Ave.	7-5879
5	Ring, Karl, Mr. & Mrs.	1227 $\frac{1}{2}$ Carlisle Ave.	4-7764
2	Rode, Oscar, Mr. & Mrs.	1932 Jupiter Ave.	3-7504
1	Rohner, John, Mr. & Mrs.	8605 Northwestern Ave.	4-4713
2	Rosenquist, Edward, Mr. & Mrs.	2608 Diane Ave.	7-5880
3	Rubjarg, Arthur, Mr.	2040 Erie St.	2-6839
	Florence, Miss		
2	Rugh, Clyde, Mr. & Mrs.	1711 Carlisle Ave.	4-1545
2	Ruppell, Alexander, Mr. & Mrs.	1801 Polaris Ave.	4-8508
2	Salicente, Charles, Mr. & Mrs.	1915 Arcturus Ave.	4-0519
2	Sakach, Paul, Mr.	2223 Mt. Pleasant St.	3-4838
3	Sampson, Wayne, Mr. & Mrs.	2604 Charles St.	7-7136
2	Sauter, Ernest, Mr. & Mrs.	2412 Jean Ave.	7-3766
1	Scheel, Evangeline, Mrs.	3325 N. Newman Rd.	2-1554
6	Scheel, James G., Mr.	2101 DeKoven	3-7601
5	Scheel, Oscar, Mr. & Mrs.	2141 Carmel Ave.	3-6466
3	Schmidt, Donald, Mr.	1666 Milwaukee Ave.	3-8727
3	Schmidt, William, Mrs.	1516 Isabelle Ave.	4-6821
2	Schneider, Edward, Mr. & Mrs.	2519 Maple Grove Ave.	7-4697
5	Schultz, Milton, Mr. & Mrs.	1016 Liberty St.	4-3774
	Carol		

Deacon	Member	Address	Phone
1	Schultz, Warren, Mr. & Mrs.	812 Illinois St.	4-9180
2	Sears, Charles, Mr. & Mrs.	1643 Summit Ave.	2-4218
	Carol		
	David		
2	Seianas, Penny, Miss	1730 Carlisle Ave.	7-2784
6	Shilling, Elsie, Mrs.	3010 - 17th St.	3-5573
	Eleanore, Miss		
6	Simon, June, Mrs.	1504 Flett Ave.	4-5076
1	Simonsen, Fred, Mrs.	3612 Osborne Blvd.	3-2948
	LaVerne		
3	Singer, Martin, Mr. & Mrs.	1020 Romaine, Ave.	2-1775
2	Smith, Oliver Jay, Mr.	1920 Summit Ave.	3-4715
3	Sorensen, Alfred, Mr. & Mrs.	2515 Charles St.	7-1595
	Alfred Jr.		
	Dennis		
	Patricia		
4	Sorensen, Anna, Miss	3305 Washington Ave.	2-1913
	Laura, Miss		
	Marie, Miss		
3	Sorensen, Dagmar, Mrs.	1019 Isabelle Ave.	4-3424
	Wallace, Mr.		
2	Sorensen, Ferne, Miss	2101 Yout St.	2-7560
2	Sorensen, Melvin, Mr. & Mrs.	1800 Polaris Ave.	4-5294
5	Sorensen, Morris, Mr. & Mrs.	1825 Spring St.	2-8780
6	Sorensen, Serrano, Mrs.	1301 Washington Ave.	2-9480
2	Stanitis, Marie, Mrs.	1952 ¹ / ₂ Fairchild St.	3-9892
2	Stephens, Fred, Mr. & Mrs.	2306 Blake Ave.	4-0920
5	Stone, Margaret, Mrs.	1208 ¹ / ₂ State St.	4-7986
	John		
	Karen		
2	Sura, Earl, Mrs.	1647 Goold St.	2-4652
	Earl, Jr.		
1	Svendsen, Alvin, Mr. & Mrs.	158 Merrie Lane	4-8295
4	Svendsen, Einer, Mr. & Mrs.	9409 Racine Ave. Tu.	6-4329
		Box 387 - Sturtevant	
6	Svendsen, Vernon, Mr. & Mrs.	1919 ¹ / ₂ Quincy Ave.	4-7651
5	Swan, Jack, Mrs.	1612 West Sixth St.	2-5850
2	Taylor, Floyd, Mr. & Mrs.	2301 Carlisle Ave.	3-1436
2	Terracina, Charles, Mrs.	2304 Maple Grove Ave.	2-9193
2	Terwilleger, Walter, Mrs.	2627 Lorraine Ave.	7-4994
2	Thompson, Carl B., Mr. & Mrs.	1606 Rapids Drive	2-5222
5	Thomsen, Ludwig, Mr. & Mrs.	2424 Thor Ave.	3-9940
3	Thomsen, Olaw, Mr. & Mrs.	1228 ¹ / ₂ Jones Ave.	4-5325
5	Thomsen, Peter, Mr. & Mrs.	606 Belmont Ave.	2-8466
3	Toslek, Gilbert, Mr. & Mrs.	807 Florence Ave.	4-4061
2	Toth, Robert, Mr. & Mrs.	1713 Polaris Ave.	7-3576
1	Traeger, Harold, Mr. & Mrs.	5407 Norman St.	7-3804
3	Traeger, Isabelle, Miss	1402 Chatham St.	4-7093
5	Unger, Frank, Mr. & Mrs.	422 West Blvd.	4-6289
	Barbara		

<u>Dea- con</u>	<u>Member</u>	<u>Address</u>	<u>Phone</u>
4	Vaade, Charles, Mr. & Mrs.	Rt. 1, Box 275 Sturtevant	7-1463
3	Vasser, Josephine, Mrs.	1226 Chatham St.	4-7034
2	Vogel, Walter, Mrs.	1838 Carlisle Ave.	3-9470
2	Vojtko, Eugene, Mr. & Mrs.	3000 Longview Lane	3-0388
4	Wendt, Jacob, Mrs.	1227 Hayes Ave.	4-8959
2	Whisman, Robert, Mr. & Mrs.	1859 Jupiter Ave.	7-7554
5	White, Clarence, Mr.	2015 Prospect St..	7-6531
2	Wiegand, Harold, Mr. & Mrs. David William	1814 Summit Ave.	3-0960
1	Wirkuty, Gloria, Mrs.	4830 Anker Road	3-6616
2	Wisby, Richard, Mr. Karen	2505 Maple Grove Ave.	2-9902
5	Wolter, Edgar, Mr. & Mrs.	914 Hamilton St.	2-7146
4	Woodward, Earl, Mr. & Mrs. Bruce	1240 Russet St.	4-1229
4	Woodward, Lee, Mr. & Mrs.	2333 Arlington Ave.	4-3951
4	Woodward, Robert, Mr. & Mrs.	6525 Washington Ave.	4-8614
5	Wolter, Barbara, Miss	914 Hamilton St.	2-7146
3	Zavrski, Esther, Mrs.	1234 Romaine Ave.	4-4573
1	Zimdars, Richard, Mr. & Mrs.	1340 Spring Valley Dr.	4-8830
5	Zink, Dorothy, Mrs.	1516 Prospect St.	3-0926

CALENDAR OF MEETING DATES

Adult Bible Study - - - - -	7:00 p.m.	- Every Wednesday Evening except during Lent
Senior Choir Rehearsal - - - - -	7:00 p.m.	- Every Thursday Evening
Confirmation Classes - - - - -		- Every Saturday Morning
Junior Chorus Rehearsal - - - - -		- Every Saturday Morning
Luther League - - - - -		- Sunday Evenings as Announced
Church Council - - - - -	7:30 p.m.	- 1st Tuesday of month
Parish Education Board - - - - -	7:00 p.m.	- 2nd Tuesday of month
Deacons - - - - -	8:00 p.m.	- 2nd Tuesday of month
Men Of Emmaus - - - - -	7:30 p.m.	- 3rd Tuesday of month
Sunday School Teachers - - - - -	7:30 p.m.	- 4th Tuesday of month
Women's Circles - - - - -		- 1st Wednesday of month (afternoon & evening)
Women's Circles - - - - -	8:00 p.m.	- 1st Thursday of month
Women's Circles - - - - -		- 2nd Wednesday of month (morning, afternoon & evening)
General Board of Churchwomen - - - - -	7:30 p.m.	- 3rd Wednesday of month
Congregational Picnic - - - - -		- Sunday, August 13
Vacation Church School - - - - -		- Aug. 14 thru 25
Congregational Meeting - - - - -		- Monday, October 23

WE HAVE CONFIRMATION IN THE FALL, BECAUSE--

1. Preparation for Confirmation is not crushed into the season of Lent, Holy Week and Easter.
2. The fact that the summer period offers opportunity for personal interviews between the pastor and the confirmand.
3. Summer also offers individual confirmands the privilege of a consecrated review during Vacation Church School, which represents an added 40 hours of preparation for the two summer periods of VCS.
4. Fall confirmation physiologically relates itself to the thought of beginning the year's participation in the activities of the church rather than the idea of "Graduation", which is so easily associated with the end of the school term.
5. Our confirmands have had a few more months in which to mature in their Christian thinking without the pressure of the busy school sessions and activities.

G O A L S

Some Of Our Needs Listed For Your Consideration Are As Follows:

- A stronger evangelism emphasis
- A better sense of Stewardship
- A substantial increase in Sunday Worship Attendance
- A more stable attendance at Sunday School
- A concentrated effort for the Women of the Church program involving all women members of the church
- Revive the Junior Luther League
- Plan Retreats for various groups
- More landscaping to make our property more attractive

Activities in which your pastor took part outside of the congregation:

Secretary of the Wisconsin District of the U.E.L.C. - Member of the Madison Regional Home Mission Committee - Member of the N.L.C. Urban Study Committee - Member of the National Lutheran Council Intercultural Outreach Advisory Committee - Member of the Social Relations Commission of the merging American Lutheran Church and Division of Welfare of the National Lutheran Council - American Missions Committee of the Southern Wisconsin District, TALC - Attended, by invitation, the Seminar on Church and Economic Life held in Denver, Colo., sponsored by the ALC - Assisted in the Commissioning Service of Miss Valeria Gerlt, missionary to Japan, at her home church in Avoca, Iowa.

INDEX

Gold- - - - -	Pastor's Report
Green- - - - -	Organizational Structure of Church & S. School
White- - - - -	Financial Reports
Pink- - - - -	Council & Appointments
	Organizational Officers
Blue- - - - -	Organizational Reports
Yellow - - - - -	Rules governing Church use.
White- - - - -	Membership Directory
	Calandar of Dates



The crown He wore and the Cross He bore

They were not His own.

The gifts He gave and the blessings we share

They are not our own.

By my membership in Emmaus Lutheran Church

I pledge my faithfulness in attending
worship services and partaking of the Lord's
Supper. I will also by God's Grace live a
Christian Life and support generously as God
 prospers me, all the work of my church here
at home and on mission fields abroad.

EMMAUS LUTHERAN CHURCH
Yout and Summit
Thorvald Hansen, Pastor
1909 S ummit Avenue
Racine, Wisconsin

Me. 4-8274

Non-Profit Organ.
U.S. Post. Paid.
Racine, Wis.
Permit #137

Mr-Mrs.W.E.Reckhow
2302 Hansen Avenue
Racine, Wisconsin

2302