

ANNUAL
REPORT
1962

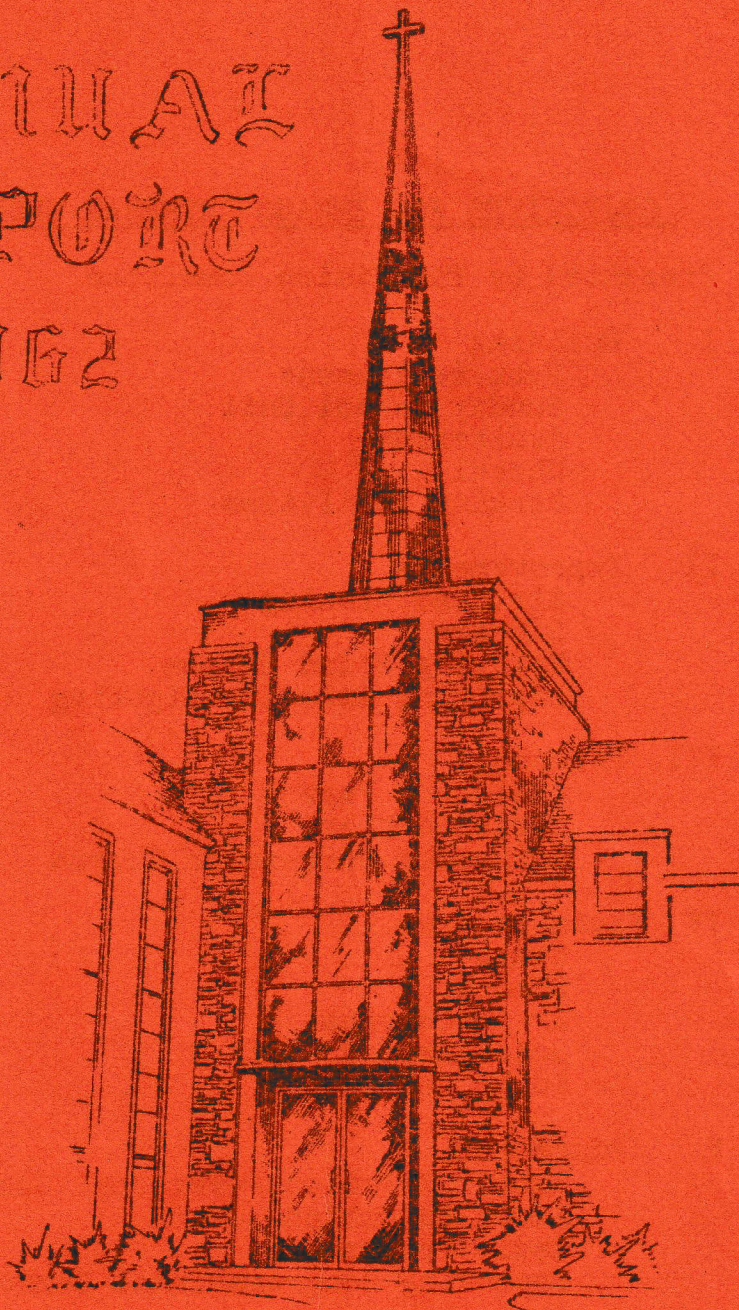

EMMAUS LUTHERAN CHURCH

Yout and Summit

RACINE, WISCONSIN

OBJECTIVES FOR EMMAUS LUTHERAN CHURCH

Presented by The Vision Committee

- I Building
 - Debt Retirement
 - Sunday School Unit
 - Auditorium
 - Chapel
 - Parking Facilities

- II Improvements
 - Air Conditioning
 - Library
 - Unifying Sound System
 - Improving Exterior Lighting

- III Personnel
 - Assistant Pastor
 - Parish Worker
 - Volunteer Workers In Church

- IV Youth Program
 - Camps
 - Scouts
 - Jr. Lutherans
 - Scholarships
 - Adult Counselors

- V Education
 - Public Relations--Personal Contact
 - Adult Education
 - Radio Program
 - Improving Congregational Communication

**Also see the Vision Committee Report in another section of this booklet.

Respectfully submitted,

The Vision Committee

Hans Jepsen, Chairman

PASTOR'S REPORT

II Corinthians 9:13-15 "Under the test of this service, you will glorify God by your obedience in acknowledging the gospel of Christ and by the generosity of your contribution for them and for all others; while they long for you and pray for you, because of the surpassing grace of God in you. Thanks be to God for his inexpressible gift!"

Dear Members of Emmaus:

"Grace and peace be unto you from our Lord and Savior, Jesus Christ."

To a congregation into which St. Paul was proud to send visitors who needed their support, these words were directed. He realized that he was placing the members of this congregation at Corinth under a test. He points out that he trusts above all that their regard for the Gospel of Jesus Christ will prove itself sure under God's Grace. Paul has just finished saying, "And God is able to provide you with every blessing in abundance, so that you may always have enough of everything and may provide in abundance for every good work."

When the tones of a church bell are sounded, the notes are sent forth, loud and clear. As they travel into the distance the strength of the sound becomes weaker and finally nothing can be heard. Likewise, when a stone is dropped into the placid waters of a large lake or pool, the circle of waves widen until they join the quiet water all around. As we picture a bouncing ball which gradually comes to rest quietly on the sidewalk, the life and interest in our congregation should be just the opposite. As the note from the church bell or the stone dropped into the water, the influence of the church should be likened to their expanding evidence of influence but not to the deminishing evidence of strength.

Under the test and with the acknowledging of the Gospel of Christ we should seek the thrill of bringing many wonderful spiritual accomplishments into a glad reality in life.

Let us as members of Emmaus Lutheran Church look back on the past with Thanksgiving and ahead to the future with prayerful vigor and commitment. Maybe we have not advanced as far and as rapidly as we would like, yet this only increases our challenge for the road ahead.

We are grateful for all the prayers and dedicated help given by leaders and workers in our congregation. Measuring by statistics we note the steady improvement which has been continuing in almost every area of work, yet we feel the compulsion to say that we can by no means conclude that all has been accomplished to complete satisfaction. There is much need to press on even to do those things which we ought to label "urgent". Thinking and talking about such needs being answered in terms of trained help to do the ministry of Christ among us more completely is not enough. Our appeal for more trained help still awaits action. We recall the three points mentioned last year on this subject:

1. It is not the pastor who needs the help. It is the ministry of Christ's Church. What kind of ministry does Emmaus Congregation want to offer for Christ?
2. A trained worker will not mean less volunteers will be needed, but rather that more volunteers will be provided guidance.
3. We can't afford not to have this kind of help. How is it that a congregation whose pastor moves or dies, soon finds ways and means of getting this kind of help?

Another year has passed and the following statistics supply their interest to the story. We are indeed encouraged to note among the figures a substantial increase in communicant members receiving Holy Communion. We are pleased to note the outline of direction in future planning offered in a report by the Visions Committee. (See special report.)

STATISTICS FOR 1962

Baptised Membership	1345
Confirmed Membership	796
Holy Communion Administered	3221
(3071 regular, 150 private)	
Communed at least once in 1962.....	720
Average Sunday Attendance	366

Ministerial Acts:

Baptised (4 adults, 27 children)	31
Confirmed (17 adults, 28 children)	45
Weddings (4 non-members, 2 members)	3
Funerals (11 non-members, 6 members)	17

We remember respectfully those dear ones called from our midst during 1962 and thank God for the living hope He has given us in Jesus, our Savior.

Sandra Jean Richter	Bill Hunter	Louis Pedersen
Soren Hansen	Julius Poulsen	Jens Clemmensen

Total accessions for 1962	112 Baptised	75 Confirmed
GAINED	62	35
	50	40

During the year we had the following pastors serve us as guest speakers:

- March 25 Professor W. Arthur Poovey, Instructor of Preaching, Wartburg Seminary, Dubuque, Ia.
- April 29 Dr. William Larsen, Secretary of The ALC
- July 8 The Rev. Myron Lindblom, Regional Director of American Missions for the ALC
- July 15 and 22 Chaplain Henry Krikau, Institution Chaplain of the Racine area for Lutheran Welfare Society of Wisconsin.
- Sept. 23 Dr. Kenneth Priebe, President of the Ohio District of the ALC.
- Oct. 21 Dr. Joseph Girtz, Inglewood, Calif.
- Nov. 18 The Rev. Carl Johansson, Exec. Dir. of the Federation of Lutheran Churches in Tanganyika, Africa
- Nov. 25 Dr. Clifford Madsen, President of Dana College, Blair, Nebr.
- Dec. 30 The Rev. George Demant, Fresno, Calif.

Reports from the various departments and organizations will indicate many more interesting details. Permit me to express a sincere thanks to all members of the Church Council and committees, the Sunday School and Vacation Church School teachers and workers, the organists, the choir directors and members of the choirs, office helpers and all of the other persons who helped maintain and improve the church's property. Among them is best known the satisfaction and joy which comes from the contributions of time and talents to the Lord's work. By these numerous volunteer services, the operational costs of our congregation are greatly reduced. The only services compensated for during the year were the pastor's, janitor's, senior choir director, an organist and part-time parish secretary.

Having reviewed the activities of the past year, we would like to urge some objectives for 1963 to be considered:

1. A vigorous participation in the Partnership in the Gospel Program to improve consistent personal stewardship.
2. Continue to share earnestly in the Silent Shepherding Program.
3. We would like also to encourage more reading, especially of our church periodicals in our homes...such as "The Lutheran Standard", "Greater Works" (for men), "The Scope" (for women) and "One" (for young people), and "The Commentator" among the leadership of our church.

Let's make this a year of spiritual and physical growth to the Glory of God, our Savior.

Sincerely,
Thorvald Hansen
Thorvald Hansen, Pastor

EMMAUS EVANGELICAL LUTHERAN CHURCH

PROPOSED BUDGET FOR EXPENDITURES FOR 1963

	<u>1962</u>	<u>1963</u>
Pastor's Salary	\$ 5,900.00	\$ 6,600.00
Auto Expense - Pastor's Car	720.00	720.00
Utilities		2,300.00
Parsonage	525.00	
Fuel - Church	1,100.00	
Light, Phone, Water - Church	700.00	
Office Help (Secretary, etc.)	600.00	1,800.00
Choir Director, Organists & Music	900.00	1,300.00
Janitor's Services & Supplies	1,500.00	1,500.00
Church Supplies	100.00	100.00
Office Supplies & Publications	900.00	900.00
Postage	400.00	500.00
Delegates, Visiting & Supply Pastors	150.00	150.00
General Upkeep of Church Property	2,500.00	2,500.00
Vacation Church School	300.00	400.00
Insurance	500.00	500.00
Advertising	100.00	100.00
Miscellaneous	200.00	300.00
Assessments, Curb & Gutter & Paving	300.00	300.00
Pastor's Retirement Fund	814.00	910.00
Debt Retirement	14,000.00	14,000.00
Synodical Pledge	8,000.00	8,000.00
Wisconsin District	535.00	550.00
Lutheran Welfare of Wisconsin	600.00	600.00
Lincoln Lutheran Home	<u>3,000.00</u>	<u>3,000.00</u>
TOTAL	\$44,344.00	\$47,030.00

TOTAL LINCOLN LUTHERAN HOME BUILDING FUND CONTRIBUTIONS FROM RECENT			
<u>Suggested</u>	<u>Accepted</u>	<u>Amount</u>	DRIVES
Quota	Quota	Received	Balance
			<u>Due</u>
\$10,845.00	\$10,845.00	\$10,532.19	\$312.81

THE ORGANIZATIONAL STRUCTURE OF THE SUNDAY SCHOOL

PASTOR

CHURCH COUNCIL

PARISH EDUCATION BOARD
 Chairman
 Superintendent of S. School
 Assist. super. of S. School
 Secretary
 Treasurer

CALL COMMITTEE

Pastor
 Congregation President
 Parish Education Chairman
 S.S. Superintendent

Director
 D.V.C.S.

Adult
 Bible
 Class

Superintendent
 of
 Sunday School

Cradle
 Roll

Confirmation
 Class

Daily Vacation
 Church School

Assistant Superintendant
 of
 Sunday School

Sunday
 School
 Office

Sunday
 School
 Teachers

Assistant
 Sunday School
 Teachers

Miscellaneous
 Committees

Treasurer

Secretary

Sunday School
 Librarian

Supervisors

Beginner	Department
Primary	Department
Junior	Department
Intermediate	Department
Senior	Department
Junior Bible Class	
Sr. Bible Class	

AN OUTLINE OF OUR ORGANIZATIONAL STRUCTURE

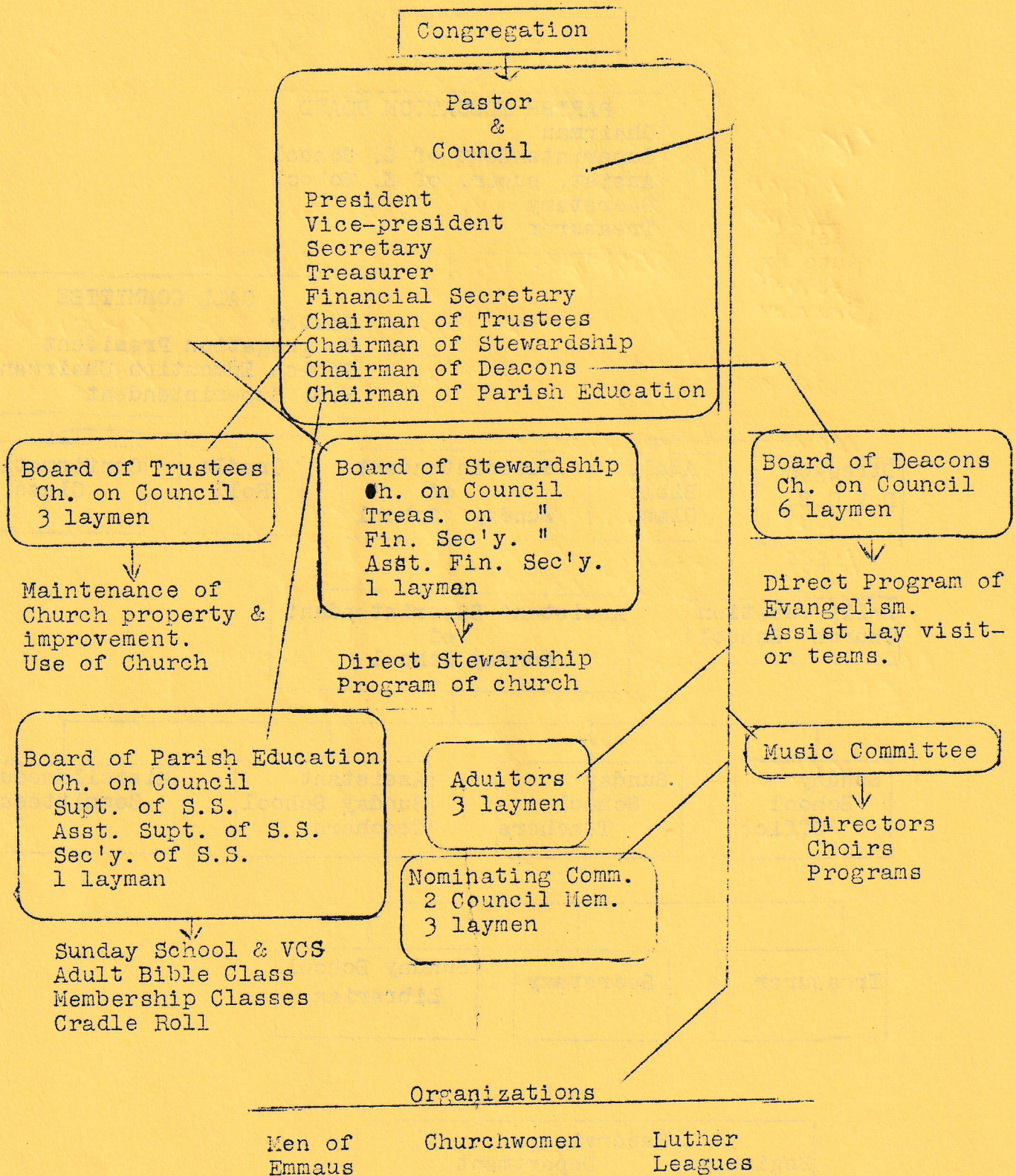

SCHEDULE 1

Summary of Disbursements for Period Ended Dec. 31, 1962

Salaries

Pastor	\$ 5900.00
Auto Expense	720.00
Retirement Fund	822.25
Janitor	1436.45
Secretarial	565.00
Choir Director & Music	856.93
Visiting Pastor, Delegates & Misc.	108.50

Supplies

Office & Publications	770.42
Church	62.85
Advertising	61.30
Postage	469.20
Daily Vacation Bible School & Confirmation	437.08

Services Purchased

Gas (Heating)	1251.21
Water	96.80
Electricity	550.65
Telephone	371.47
Insurance	445.38
Maintenance & Equipment	3291.03
Taxes & Assessments	283.57
	608.02

Unclassified Miscellaneous

Debt Retirement

Mortgage Payments	12053.52
Note Retirement & Interest Expense (Pars.)	1828.82

Total Local Expenses \$32990.45

Missions

The ALC	6900.25
Southern Wis. District	534.80
Lutheran Welfare Society of Wis.	600.00
Lincoln Lutheran Home	2560.00

Total Mission Expenses \$10595.05

GRAND TOTAL LOCAL & MISSION EXPENSES

\$43585.50

STATE OF CONDITION - PROPERTY - DECEMBER 31, 1962

Cost of Church	\$231,630.71
Cost of Parsonage	33,081.39
Total	<u>\$264,712.10</u>

	<u>1961</u>	<u>1962</u>
Grand Total Paid Through Dec. 31	\$199,256.21	\$210,885.12
(1) Notes Payable on Parsonage	12,100.00	11,000.00
(2) Obligation-First Nat'l. Bank (Parsonage)	5,000.00	5,000.00
(3) Obligation-First Nat'l. Bank (Church)	<u>48,355.89</u>	<u>37,826.98</u>
	\$264,712.10	\$264,712.10

(1) (2) (3) Represent existing debt.

Our church mortgage is amortized over an eleven year, four month period (from 1956), and our monthly obligation to the bank, including interest, is \$1,004.46.

REPORT OF FINANCIAL CONDITION FOR YEAR ENDED DEC. 31, 1962

Bank Balance January 1, 1962 \$1,000.74

Receipts

Envelopes	\$ 34,659.13
Loose Collection	1,156.03
Initial Envelopes	88.72
Confirmation Registration) & Daily Vac. Bible School)	231.64
Y E S Program	554.04
<u>Special Gifts & Offerings</u>	
Building Fund	440.25
General Fund	3,319.30
The ALC	1,331.64
Lutheran World Action	85.12
Lutheran Welfare Soc. Wis.	113.00
Lincoln Lutheran Home	834.22
Miscellaneous	1,024.30

Total Receipts \$ 43,837.39

TOTAL 44,838.13
 Less Disbursements from Schedule 43,585.50

BANK BALANCE GENERAL FUND Dec. 31, 1962 \$ 1,252.63

Annual Treasurer's report ELCW 1962

Receipts:

Balance on hand Jan. 1, 1962 \$220.77

	Misc.	Circles	Flower Fund	Synod	
Balance 1962	\$220.77	181.88	97.44	467.37	
	627.33				

Total Receipts. \$1594.79

Disbursements:

Total Dis.	\$940.64		90.25	430.98	\$1461.85
------------	----------	--	-------	--------	-----------

Balance	-92.54	181.88	7.19	36.39	\$ 132.94
---------	--------	--------	------	-------	-----------

Transfer Circle Account to Misc.

	181.88				
	\$ 89.34	----			

Cash not recorded in receipts

	16.04				
	\$105.38	----			

	7.19	36.39	\$ 148.96
--	------	-------	-----------

Bank Balance Dec. 31, 1962

\$ 148.96

Respectfully submitted,
Mrs. Frank Unger

* * * * *

Annual Treasurer's Report Emmaus Lutheran Senior Choir 1962

Balance Jan. 1, 1962 \$202.72

Receipts	63.19	
"	25.53	

Disbursements	48.71	40.01
		<u>242.73</u>

Withdrawal from Bldg. & Loan for Choir Robes		<u>175.00</u>
---	--	---------------

Balance Jan. 1, 1963 \$ 67.73

Mrs. Ethel Christensen
Treasurer

EMMAUS LUTHERAN SUNDAY SCHOOL
Treasurer's Report -- 1962

	<u>Local</u>	<u>Missions</u>	<u>Equip.</u>	<u>Work Shop</u>	<u>Total</u>
Balances Jan. 1, 1962	\$ 124.35	\$ --	\$ 336.94	\$ 30.00	\$ 491.29
<u>Receipts:</u>					
Regular Contributions	1099.49	346.32		60.00	1505.81
Birthday " "		39.11			39.11
Equipment " "			851.00		851.00
1961 Christmas Banks			25.54		25.54
Lenten Banks			153.65		153.65
Cradle Roll Service	24.45				24.45
Confirmation Class Bibles	55.00				55.00
1962 Christmas Banks		144.23			144.23
1962 Christmas Program		51.98			51.98
	\$1303.29	\$581.64	\$1367.13	\$90.00	\$3342.06

Disbursements:

Lesson Material (Jan. thru Sept.)	\$ 630.38				\$ 630.38
Furniture & Equip			1362.27		1362.27
Missions		\$581.64			581.64
Teacher's Institute				28.50	28.50
Supplies	173.80				173.80
Cradle Roll Expenses	23.45				23.45
Confirmation Class Bibles	72.70				72.70
Miscellaneous	169.62				169.62
Total Disbursements	\$1069.95	\$581.64	1362.27	\$28.50	\$3042.36

Balances Dec. 31, 1962 \$ 233.34 \$ -- \$ 4.86 \$61.50 \$ 299.70

Respectfully submitted,
Harold Wiegand, Treasurer

* * * * *

EMMAUS LUTHER LEAGUE
Treasurer's Report---1962

Balance on hand Jan. 1, 1962		\$233.60
Total Receipts		272.52
	Total Receipts	\$506.12
Disbursements for 1962		456.93
Balance on hand Jan. 1, 1963		\$ 49.19

EMMAUS LUTHERAN

ORGANIZATION OFFICERS FOR 1963

CHURCHWOMEN

President	- Mrs. L. E. Durand	514 Greenfield	639-2223
Vice-	" --Mrs. Harold LaBlanc	517 Shoreland Drive	639-1053
Secretary	- Mrs. Hans Jepsen	1342 Harrington Drive	634-1817
Treasurer	- Mrs. Arthur Ott	2209 Summit Avenue	632-5239
Stewardship Chairman	- Mrs. Jean Simonsen	3612 Osborne Blvd.	633-2948
Education	" Mrs. Wm. Atkinson	1230 Forest St.	634-3867

CIRCLE CHAIRMAN

Dorcas Circle	- Mrs. Don Gueldenzopf	1937 Jupiter Ave.	632-0327
Elizabeth "	- Mrs. Jack Moskovitz	2005 Quincy Ave.	633-2347
Esther "	- Mrs. W. E. Melvin	3026 Ruby Ave.	639-3877
Miriam "	- Mrs. Kenneth Haley	1649 Summit Ave.	633-7012
Rebecca "	- Mrs. Roy Naleid	705 Chicago St.	632-3942
Ruth "	- Mrs. A. V. Martin	2322 Hansen Ave.	633-3685
Sarah "	- Mrs. Edgar Wolter	914 Hamilton St.	632-7146

MEN OF EMMAUS

President	- Mr. Louis Szabo	1916 Saturn Ave.	634-0052
Vice-	" - Mr. Ralph Gallo	901 Coronada Drive	632-9156
Secretary	- Mr. Robert Woodward	6525 Washington Ave.	634-8614
Treasurer	- Mr. Richard Carrington	1107 Hayes Ave.	634-8406

LUTHER LEAGUE

President	- Bruce Woodward	1240 Russet Street	634-1229
Vice-	" - Carol Cook	1407 Summit Ave.	632-5042
Secretary	- Paula Hansen	1909 Summit Avenue	633-2896
Treasurer	- Pamela Decker	1730 Summit Ave.	637-2457

SENIOR CHOIR

President	Mr. LeRoy Pedersen	2626 Neuman Road	632-4948
Sec.-Treas.	Mrs. Ethel Christensen	1108 Lombard Ave.	632-3687
Robe Custodian	Mrs. Vernon Peterson	2328 Dwight Street	634-9152
Librarians	Mrs. Robert Toth	1713 Polaris Ave.	637-3576
	Mrs. Arlen Nelson	2041 Case Avenue	637-1181
Director	Mrs. Vivette Meyer Nelson	2312 Ashland Ave.	632-0390
Organist	Miss Alice Klingberg	3932 Spring Street	633-8051

CRADLE ROLL

Superintendent	- Mrs. Milton Schultz	806 LaSalle Street	634-3774
----------------	-----------------------	--------------------	----------

CHURCH COUNCIL AND COMMITTEES FOR 1963

COUNCIL

President	Alvin Svendsen	158 Merrie Lane
Vice-President	Don Gueldenzopf	1937 Jupiter Avenue
Secretary	Williston Reckhow	2302 Hansen Avenue
Financial Sec'y.	John Golmant	1525 Summit Avenue
Treasurer	Hans Jepsen	1342 Harrington Drive
Chairman of Deacons	Vernon Peterson	2328 Dwight Ave.
Chairman of Trustees	Henry Lind	3720 Ruby Avenue
Chairman of Stewardship	Harold Wiegand	1814 Summit Avenue
Chairman of Parish Ed.	Daniel Brey	Rt. 1-Box 236, Sturtevant

BOARD OF TRUSTEES

Mrs. Jean Simonsen	3612 Osborne Blvd.
Milton Burdick	1238 Harrington Drive
Ralph Heuser	1139 Somerset Drive

BOARD OF DEACONS

District 1 - Alfred Beck	733 West Lawn Avenue
2 - Robert Moen	2301 William Street
3 - John Haanstad	3612 Regency Drive
4 - Harry Andersen	1350 Munroe Avenue
5 - Earl Woodward	1240 Russet Street
6 - Lee Woodward	2333 Arlington Avenue

NOMINATING COMMITTEE

Harold Miller, Chairman	2704 James Blvd.
Milton Schultz	806 LaSalle Street
Chris Hansen	Rt.1-Box 459, Sturtevant

(Two more members from the council will be appointed later.)

Assistant Financial Secretary - Earl Woodward - 1240 Russet Street

PARISH EDUCATION COMMITTEE

Daniel Brey, Chairman	Rt.1, Box 236, Sturtevant
Peter Thomsen, Supt. of S.S.	3918 Spring Street
Mrs. Mark Petersen, Ass't. Supt. of S.S.	2224 Erie Street
Chester Poniatowski	2100 Gillen
Mrs. Kenneth Haley	1649 Summit Avenue

AUDITORS

Chester Poniatowski, Chairman	2100 Gillen Street
Marvin Gattie	10715 Washington Ave.) Sturtevant)
George Christopherson	Rt.4, Box 409, Kenosha

STEWARDSHIP COMMITTEE

Harold Wiegand, Chairman	1814 Summit Avenue
John Golmant	1525 Summit Avenue
Hans Jepsen	1342 Harrington Drive

SUNDAY SCHOOL OFFICERS

Peter Thomsen, Superintendent	3918 Spring Street
Mrs. Mark Petersen, Ass't. Supt.	2224 Erie Street
Mrs. Harold Wiegand, Secretary	1814 Summit Avenue
Harold Wiegand, Treasurer	1814 Summit Avenue

VISION COMMITTEE REPORT

Our current church program with its \$47,000 yearly (\$904 weekly) budget allows for the very minimum church activity development. It seems all budgets are "minimum", but what we mean is--it is a "status quo" budget. This may not be bad in itself, but nothing else stays at the status quo. Membership is up--Sunday School attendance is up--building use is on the increase--higher electric and fuel bills--cost of repair and upkeep is higher. Not a single thing is at status quo except the giving in our church. We just cannot carry on much longer with the thought--"Keep it the same as last year".

Other than paying off on the building indebtedness, we have made little progress in other church programs and its activities. We must not stand still! We must move forward, or we will slide backward!

With this in mind, the Vision presented to the church represents a forward looking program. Not necessarily next year's program--but a program over the next five years or so.

Financially it is within reason. With a reasonable push to increase commitment from the total Congregation in both time and possessions, it can be done without really hurting. Our goal, in order to accomplish the expanded program would be to increase our commitment from the \$47,000 yearly (\$904 weekly) range to \$60,000 yearly (\$1154 weekly).

With the present membership, this is a target within reason. It represents 2.85% of the total estimated family income of our membership.

With a \$60,000 commitment goal attained, we can implement the Visionary program. It would require no extra "Fund" drives. We could still retire debts at the present rate. We could go immediately into a necessary educational wing Building program on loaned funds and pay this off also.

The results of the questionnaire filled out at the "Partnership in the Gospel" program indicated strongly that a more forward looking program is wanted.

The Church program as envisioned by your committee is one that could be accomplished if willed by the Congregation and with the help of God.

WE BELIEVE IT IS POSSIBLE!

Respectfully submitted,

Hans Jepsen, Chairman
Vision Committee

MEN OF EMMAUS

Arrangements for the Father & Son Banquet to be held in February was the first challenge met by the Men of Emmaus in 1962. The Emmaus Lutheran Churchwomen served the banquet. The Rev. Harry Emerson, Protestant Chaplain of the Wisconsin School for Boys, Wales, Wis. was the guest speaker.

A Pancake Fellowship Supper was sponsored and a fund was set up toward the purchase of a new refrigerator for the kitchen. Support for this fund would be very much appreciated.

Representatives of the Men of Emmaus attended conference and district meetings. Mr. Ernest Petersen rendered a report on the National Convention at Seattle which he was privileged to attend. Most of the programs attempted were group discussion in nature.

The ushers group is considered the auxiliary activity of the Men of Emmaus.

Plans for 1963 include group discussion meetings, outings and sponsoring of a ball team this summer.

Men of Emmaus contributed \$100.00 to the mission fund of our church.

MEN OF EMMAUS
TREASURER'S REPORT - 1962

Balance brought forward Jan. 1, 1962 \$ 52.34

RECEIPTS

1. Father-Son Dinner	\$126.25	
2. Lutheran Brotherhood	76.75	
3. Pancake Dinner	65.00	
4. Women of Emmaus (Refrig. Fund)	25.00	\$293.00
		<u>\$345.34</u>

DISBURSEMENTS

1. Women of Emmaus	126.25	
2. Brotherhood dues	18.75	
3. Easterday (Paper)	8.37	
4. World Missions (Program Material)	7.00	
5. Food (Pancake dinner)	19.64	
6. Missions	100.00	280.01
		<u>280.01</u>

Balance as of Dec. 28, 1962 \$ 65.33

Respectfully submitted,
Richard H. Carrington
Treasurer

SUNDAY SCHOOL REPORT FOR 1963

370 children are enrolled in our regular Sunday School, ranging in age from 5 to 19 years old. This is an increase of 21 pupils over last year. Average Sunday attendance still needs to be stabilized. The highest number of pupils present on one Sunday was 310. Again this year we would like to see if we could avoid the "dip" that seems to come each summer in attendance.

Because of the generous response to our special drive for Sunday School room furniture, we have in the past year completed the furnishing of all rooms and replaced all the wooden kindergarten chairs in Fellowship Hall. Six new tables were purchased. We are still in need of four to six more tables to complete the needs in Fellowship Hall.

The Sunday School to date, has been self-supporting, including the expenses of the Cradle Roll Program. Last year's total receipts were \$3,342.06. \$581.64 was given to missions.

The 34 teachers now serving are: Beginner Dept. - Mrs. Milton Schultz, Mrs. Wm. Atkinson, Miss Rosalind Gattie, Miss Carolyn Lund, Miss Sharon Jepsen, Mrs. Edward Vincent. Primary Dept. - Mrs. Ralph Heuser, Mrs. Earl Woodward, Mrs. John Psiones, Mrs. Mark Petersen, Mrs. Harold Miller, Mrs. LeRoy Pedersen, Mrs. Calvin Petersen. Junior Dept. - Mrs. Alfred Beck, Mrs. Fred Stephens, Mrs. James Martinsen, Mrs. Oscar Scheel, Mrs. Don Gueldenzopf, Mrs. Victor Johnson. Intermediate Dept. - Mr. Alfred Beck, Mrs. A. V. Martin, Mrs. Robert Durben, Mrs. J. Wm. Christensen, Mr. Harry Andersen, Mrs. Carl Klingberg. Senior Dept. - Mr. Alvin Svendsen, Mr. Clarence Nelson, Mr. LeRoy Pedersen, Mrs. Peter Thomsen. Junior Bible Class - Mr. Glenn Olson. Intermediate Bible Class - Mr. S. H. Quist. Senior Bible Class - Miss Alice Klingberg. Three teachers are on temporary leave of absence - Mrs. Harry Larsen, Mrs. Kenneth Allen and Mrs. Sydney Olson.

The officers of the Sunday School are: Peter Thomsen, Superintendent; Mrs. Mark Petersen, Ass't. Superintendent; Harold Wiegand, Treasurer; Mrs. Harold Wiegand, Secretary; Mrs. Arthur Ott, Ass't. Secretary. Dept. Supervisors - Donna Lawrenz and Bonnie Lawrenz. Birthday secretary is Mrs. Wesley Cook.

A class for three and four year old children meets during the 10:30 Worship Service. This was started to help relieve our crowded space situation at the regular Sunday School hour. Fifteen children are at present enrolled in this class. Mrs. Edward Vincent is the teacher.

Thanks to all who have helped with our Sunday School, including those who have substituted for us, sometimes on very short notice in the teaching department.

Our new project for the year is to support the Children's Chapel Radio program, which is heard over Radio Station WRJN each Sunday evening. Presently the budget for this program is \$10.50 each Sunday. Any offering in the form of memorials or special gifts would be very much appreciated.

CRADLE ROLL REPORT

Our own quarterly Cradle Roll Messenger, edited by members of our committee, continues to be delivered to the homes of children 4 years and younger, by our faithful 14 visitors.

May I take this opportunity to express my appreciation and thanks to the following:

Mrs. William Atkinson	Mrs. James Martinsen	Mrs. Lawrence Higgins
Mrs. Marlowe Bakken	Mrs. Alfred Beck	Mrs. Lawrence Estep
Mrs. Chris Hansen	Mrs. Howard Jensen	Mrs. Hans Jepsen
Mrs. Edward Morris	Mrs. Ole Nielsen	Mrs. Fred Stephens
Mrs. Peter Thomsen	Mrs. Ester Zavrski	Mrs. George I. Hansen.

Mrs Hansen resigned in 1962.

On May 20th, 1962, the 40th Anniversary of the Cradle Roll was observed. Mrs. Christ Christiansen was the organizer and served as chairman for 30 years. Mrs. Edgar Wolter served 6 years and Mrs. Milton Schultz, the present chairman has served 4 years.

Interesting statistics are as follows:

Date	Children Enrolled	Families represented
Dec. 31, 1958	91	80
31, 1959	99	86
31, 1960	139	112
31, 1961	148	106
31, 1962	138	110

In 1958 and 1959 there were regular classes for 3 year old children during our Sunday School hour. In the past two years a class for 3 and 4 year old children has been held during the 10:30 Worship Service, thus taking a load off our crowded Sunday School hour. Children are now kept on the Cradle Roll records until their fourth birthday. When they reach their fourth birthday they are encouraged to enroll in the regular Sunday School or the 10:30 class.

In 1962, 36 children were added to our Cradle Roll--27 through baptism in our church and 9 transferred from other congregations with their parents.

Respectfully submitted,

Mrs. Milton Schultz,
Chairman

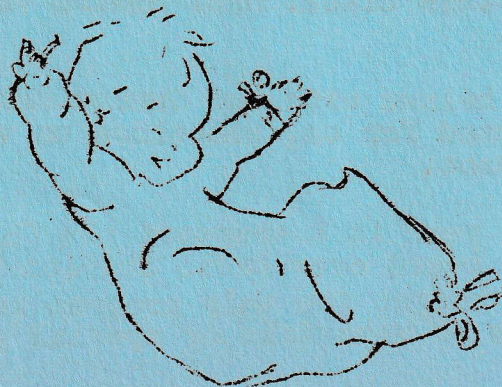

EMMAUS LUTHERAN CHURCHWOMEN

"Just as you receive Christ Jesus the Lord, so go on living in Him - in simple faith. Grow out of Him as a plant grows out of the soil it is planted in, becoming more and more sure of the faith as you were taught it, and your lives will overflow with joy and thankfulness."
(From J. B. Phillips' translation of the New Testament)

The devotional emphasis to be shared by our circles in their meetings this year will be centered in a series of studies on Paul's Letter to the Colossians. Interest in the blessing and promises received through God's Word ought to be our first concern. The joy of growing in Christian faith is our chief desire.

Four very interesting General Meetings were held last year. The programs were planned by the Education Department of the ELCW under the direction of the Education Chairman--Mrs. William Atkinson.

The challenge of service is also important in the fellowship of the church and its auxiliaries. Our women meet this privilege by giving of time, talents and treasures. Projects of staffing the nursery on Sunday mornings, visiting the sick and aged with flowers and Christmas cookies, caring for the Altar and Communion vessels, seasonal housecleaning, canvassing the community, participating in Cradle Roll visits, helping in the church office, serving meals for fellowship and the Father and Son Banquet, etc. The many talents required were put to good use under the direction of Mrs. Milton Burdick the Stewardship Chairman.

The Churchwomen are divided into seven circles. One circle meets in the morning, three in the afternoon and three in the evening. Each circle selects a special project to supervise for the year. We would like to encourage more of our women to take an active interest in the women's activities.

The generosity of our women expressed in freewill offerings has helped in the benevolence causes of our church and the budget of the ALCW.

To all the women who have served and given their cooperation during the past two years while I served as president of the ELCW, goes a sincere "thank you".

Many evidences varify that as a new organization our ELCW has gotten off to a good start.

Respectfully submitted,

Mrs. Alfred Beck,
Past President

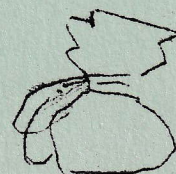
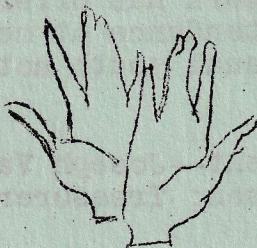

DAILY VACATION CHURCH SCHOOL

Sessions were held August 13 thru 24, beginning at 9:00 a.m. and closing at 11:30 a.m. 250 Children were registered, with the highest daily attendance of 223. Study material centered on The Apostle's Creed.

Open house was held Thursday evening, August 23, with an attendance of 350 persons. The children presented a program of songs, recitations and dramatic sketches showing what they had learned the past two weeks.

Serving the school, under the direction of the pastor, were the following: Teachers--Claire Quist, Paula Hansen, Mrs. Ed Morris, Mrs. Robert Toth, Janis Nemer, Mrs. Alfred Beck, Greg Quist, Mrs. Edward Vincent, Carolyn Hansen, Mrs. Roger Gilbert, Mrs. Bill Hunter, Mrs. Peter Thomsen, Mrs. Kenneth Allen, Mrs. Sydney Olson, Mrs. Fred Stephens, Mrs. Ed. Hanson, Mrs. Mark Petersen, Mrs. Don Gueldenzopf, Mrs. Norman Allen, Mr. Daniel Brey and Mrs. Kenneth Haley. Helpers--Gail Nemer, Judy Jorgensen and Mary Ann Nielsen. Music--Ruth Hansen; Nursery Attendants--Mrs. Eric Nielsen and Mrs. Clifford Christiansen. Clerical--Mrs. Wesley Cook and Mrs. Harold Wiegand.

133 children had perfect attendance for the two week period.

After sessions were over, the teachers had an evaluation meeting to discuss how we might improve our school. Changes were recommended for the activity work. A committee was appointed to plan activities and handicraft for all departments. Members are Mrs. Alfred Beck, Mrs. Fred Stephens and Mr. Dan Brey.

LUTHER LEAGUE REPORT

During the past year the Luther Leaguers sponsored the annual Easter Breakfast and Ice Cream Social, and served as host to the Milwaukee Conference Luther League Rally attended by 300 Luther Leaguers. They donated \$100.00 to the Sunday School Equipment Fund and contributed \$200.00 to the church for missions. They also paid the expenses of the group who attended training school at Wartburg College for several days this summer.

The spirit of enthusiasm for Luther League work has offered very much encouragement during the past year. The attendance at most meetings was quite favorable. A number of the usual youth activities were enjoyed.

The officers for the past year were; President--Joseph Vallner; Vice President--Karen Wisby; Secretary--Ruth Hansen; Treasurer-- Janis Nemer.

PROPOSED RULES FOR THE USE OF THE CHURCH BUILDING AND FACILITIES

We are happy and thankful that we now have achieved our fine new church building with all the facilities so complete and beautiful and because we wish to encourage the widest possible use of these facilities, the church council has enacted the following rules to help us "live" in our new church home.

1. Time and date of all events and meetings must be cleared through the church office and assignment of a definite time made.
2. Regularly scheduled meetings of organizations of our church normally hold priority of dates and time assigned to them; however, the church council with the pastor may pre-empt any regularly assigned period when in their judgment circumstances warrant it.
3. Our own church groups and organizations may have full use of our facilities to carry on their work, subject to the following restrictions:
 - A. Competent and approved operators must be provided to use slide and movie projectors.
 - B. Use of loud speaker and other electronic devices may be made only under the supervision of the regularly appointed individual.
 - C. Kitchen and serving facilities may be used with the understanding that all equipment is replaced in its proper place and that the stove, urn, refrigerator, etc., are completely cleaned.
 - D. Dishes, glassware, folding tables and the like may not be removed from the church premises.
4. No church property may be taken from the church unless the church council makes a special authorization to permit such action.
5. Smoking will be permitted in the wash rooms only.
6. The making of permanent changes on or in the church property is the sole prerogative of the council and trustees. This rule includes the moving of furniture into the building. Temporary decorations may be made, provided scotch tape, nails, or thumb tacks are not used to mar the walls.
7. Funerals.
 - A. The use of the Sanctuary for funerals of members is a privilege, freely offered.
 - B. In the absence of the Pastor, another Lutheran Clergyman shall officiate; arrangements being agreed to by President of the Church Council.
 - C. If the services of an organist is desired, it is customary to provide an honorarium. Organists other than the regular church organists must be approved by the Pastor.

Weddings.

- A. For use of the Sanctuary for weddings, an honorarium of \$10.00 will be encouraged to cover light, heat and cleaning. This includes the use of Fellowship Hall for the wedding reception.
- B. In the absence of the Pastor, another Lutheran Clergyman shall officiate; arrangement agreed to by the President of the Church Council.
- C. Time and date must be cleared through the church office.
- D. If the service of an organist is desired, it is customary to provide an honorarium. Organists other than the regular church organists must be approved by the Pastor.
- E. If serving at a reception in Fellowship Hall is done by an outside caterer, arrangements must be made with our "Women of the Church" for supervision of the kitchen facilities.

8. The Altar.

- A. The altar and altar fixtures and appointments are in charge of a suitably trained Altar Guild supervised by the Pastor.
- B. Altar vases, communion ware and altar fixtures may not be removed from the church.
- C. Cleaning, polishing and care of the altar in general is the responsibility of the Altar Guild.
- D. The giving of memorials to the Altar Flower Fund is to be encouraged. The altar committee will take care of the flowers.

9. Outside Groups.

It is our policy to make our Fellowship Hall available to outside groups and organizations of a Christian nature.

- A. A "use" fee - \$10.00 for light, heat and cleaning will be charged.
- B. When our ladies serve and are paid for serving a meal, the "use" fee is cancelled.
- C. When kitchen facilities are to be used by outside cooks or caterers, a representative of our kitchen committee must be present to supervise where things are kept and everything left clean and orderly.
- D. Permission for any outside group to meet in our facilities must be granted by the Trustees and the Council.

By The Church Council

CHURCH DIRECTORY

The following list of Confirmed Members is included in this report for the sole purpose of helping the congregation get better acquainted. Any misuse of this list, either by members or non-members will not be tolerated.

<u>Dea- con</u>	<u>Member</u>	<u>Address</u>	<u>Phone</u>
3	Adams, Henry, Mrs.	2419 Geneva St.	634-7652
5	Adams, Lucille, Miss	1716 Winslow St.	637-2373
3	Adelson, Arnold, Mr. & Mrs.	1301 Yout St.	634-8902
2	Agerholm, Robert, Mrs.	2111 Mt. Pleasant St.	634-9085
2	Allen, Kenneth, Mr. & Mrs. Kenneth, Jr.	1914 Carlisle Ave.	633-8778
2	Allen, Norman, Mrs.	9344 Dunkelow Rd. Franksville, Wis.	637-5162
5	Andersen, Aage, Mrs. Elise	1820 Polaris Ave.	633-3446
2	Andersen, Andy, Mr. & Mrs. Julie Ann	1624 Carlisle Ave.	632-8090
2	Andersen, Donald, Mr. & Mrs.	2400 William St.	633-5429
4	Andersen, Harry, Mr. Dennis (in the Service)	1350 Monroe Ave.	632-6903
4	Andersen, James, Mr. & Mrs.	1620 Indiana St.	634-8602
6	Andersen, LeRoy, Mr. & Mrs. David Lyle Cheryl	1645 Thurston Ave.	632-1971
2	Andersen, Nels, Mr. & Mrs. Nels, Jr.	2635 Maple Grove Ave.	632-5935
3	Andersen, Norman, Mr.	3612 Charles St.	637-6335
5	Andersen, Rueben, Mrs.	246 Harrison St.	632-4551
2	Andersen, Thorvald, Mr. & Mrs.	1438 Summit Ave.	632-8939
6	Andersen, Viggo, Mr.	2424 Gilson St.	632-4366
5	Anderson, Fred, Mr. & Mrs.	1839 State St.	632-2089
1	Anderson, Henry, Mr. & Mrs.	3606 Haven Ave.	632-9007
1	Anderson, Richard, Mr. & Mrs.	6379 Green Ridge Dr.	
5	Anderson, Robert, Mr. & Mrs. Richard	1210 Chatham St.	634-7296
4	Anderson, Robert W. Mr. Mrs.	1919 Willow Rd. Sturtevant, Wis.	886-2136
6	Anderson, Victor, Mr. Mrs.	2523 Drexel Ave.	634-7714
2	Annis, Donald, Mr. & Mrs.	3122 Barbara Drive	632-4853
1	Anthony, Charles, Mr. & Mrs.	4803 Spring St.	634-6004
2	Armstrong, John William	1831 $\frac{1}{2}$ Carlisle Ave. 1831 $\frac{1}{2}$ Carlisle Ave.	633-6653 633-6653
5	Atkinson, William, Mr. Mrs.	1230 Forest St.	634-3867
2	Augustin, Helmut, Mr. Mrs.	1720 Shoop St.	633-3845
2	Baggesen, Jerome, Mr. Mrs.	1920 Shoop St.	637-2071
2	Bagley, Wm. D. Mr. & Mrs.	2056 Wustum Ave.	637-1345
2	Bahr, LeRoy, Mr. & Mrs.	1004 Illinois	634-9093
2	Bakken, Marlowe, Mr. Mrs.	9217 Hulda; Sturtevant, Wis.	886-2434
2	Bayer, Henry, Mrs.	1808 Rapids Drive	633-9145

CHURCH DIRECTORY

Deacon	Member	Address	Phone
2	Bayer, Peter, Mr. & Mrs.	2519 Jean Ave.	637-4882
5	Beair, Charles, Mr. & Mrs.	2436 Carmel Ave.	634-7578
1	Beck, Alfred, Mr. & Mrs. Angela	733 West Lawn Ave.	633-8887
1	Bergman, Louis, Mr. & Mrs. Charlene George Louis, Jr.	4026 Spring St.	633-6760
2	Bergman, Warren, Mr.	1210 Goold	
2	Bernett, Spencer, Mr. & Mrs. Laura Linda Barbara	1904 Summit Ave.	637-6367
2	Bertermann, Arden, Mr. & Mrs.	1821 Arcturus Ave.	633-6715
1	Bie, Patrick, Mrs.	1754 Kentucky St.	632-6615
4	Bloom, Raymond, Mrs.	4200 - 16th St.	637-6037
6	Bohn, Joseph, Mr. & Mrs. Darrel	4435 Lakeshore Rd.	634-1481
4	Boyd, Diane, Mrs.	3311 -21st St.	637-3130
3	Brey, Daniel, Mr. & Mrs.	Rt. 1, Box 236 Sturtevant, Wis.	886-2196
5	Brown, Olaf, Mrs.	2426 Carmel Ave.	634-1201
4	Buchman, Elmer, Mrs.	1223 Lathrop Ave.	632-5055
5	Buelow, Ralph, Mrs.	611 Wisconsin Ave.	633-0979
5	Burdick, Arthur, Mr. & Mrs.	2621 Eisenhower Dr.	634-2955
3	Burdick, Edith, Miss	11 Riverside Drive.	634-4397
3	Burdick, Hugh, Mr. & Mrs.	11 Riverside Drive	634-4397
1-	Burdick, Anna, Mrs.	1238 Harrington Dr.	637-7895
1	Burdick, Milton, Mr. & Mrs. John	1238 Harrington Dr.	632-0643
4	Burg, Emma, Mrs.	2820 Blaine Ave.	634-4566
2	Burke, Donald, Mrs.	1904 Neptune Ave.	637-8968
4	Buska, Minnie, Mrs.	2433 S. Green Bay Rd.	632-8841
4	Carrington, Richard, Mr.	1107 Hayes Ave.	634-8406
1	Caspers, Frank, Mrs.	615 $\frac{1}{2}$ West Lawn Ave.	634-2202
2	Chambers, Donald, Mrs. Gail John	1704 $\frac{1}{2}$ Rapids Drive	
3	Christensen, Ethel, Mrs.	1108 Lombard Ave.	632-3687
6	Christensen, J. Wm, Mr. & Mrs.	2511 -19th St.	634-7517
5	Christensen, James, Mr. & Mrs.	312 Island Ave.	637-7374
1	Christensen, Kenneth, Mr. Mrs.	1140 N. Newman Rd.	637-1154
5	Christensen, Martin, Mrs. Mr.	2410 Kinzie Ave.	634-2057
1	Christensen, Milton, Mr. & Mrs.	4202 Walsh Rd.	639-2802
6	Christensen, Lyle	2511 -19th St.	634-7517
1	Christensen, Soren, Mr. & Mrs. Richard	2017 N. Newman Rd.	632-0511
4	Christiansen, Clifford, Mr. Mrs.	4311 -17th St.	632-1872
3	Christiansen, Hans, Mr. & Mrs.	6119 Middle Rd.	639-3167
2	Christiansen, John M. Mr. Mrs.	2029 Summit Ave.	633-1159
4	Christiansen, Thorv. Mr. Mrs. Norleen Thorvald, Jr. (in the Service)	7722 Durand Ave.	886-2550

<u>Dea-</u> <u>con</u>	<u>Member</u>	<u>Address</u>	<u>Phone</u>
4	Christopherson, Geo. Mr.Mrs.	Rt. 4 Box 409 Kenosha, Wis.	637-4554
1	Christopherson, Jack, Mrs.	4617 -21st St.	632-6163
1	Christopherson, John, Jr.Mr.Mrs.	1100 Fancher Rd.	886-2152
5	Christopherson, John, Mr. Mrs.	252 Wickham Blvd.	633-3833
5	Clausen, Antonio, Mr. & Mrs.	1319 N. Wisconsin St.	633-6030
5	Clausen, Charles, Mrs.	1309 Summit Ave.	637-6634
	Gerald Kathleen John Ronald		
3	Clausen, Jill, Miss	1516 Isabelle Ave.	634-6821
3	Clausen, Robert, Mr.	1516 Isabelle Ave.	634-6821
3	Clausen, Roland, Mr. & Mrs. Albert	1400 N. Wisconsin St.	632-6769
2	Clemmensen, Anna, Miss	2212 Blake Ave.	633-2006
2	Clemmensen, Carl, Mr.	2212 Blake Ave.	633-2006
3	Colt, Edel, Mrs. Richard	3223 N. Main St.	639-2285
5	Cook, John, Mr. & Mrs.	709 Chicago St.	634-8333
2	Cook, Wesley, Mr. & Mrs. Carol Ann William	1407 Summit Ave.	632-5042
3	Cowan, Lawrence, Mr. & Mrs. Susan	1213 Isabelle Ave.	633-2529
4	Crary, Alice	6525 Washington Ave.	634-8614
1	Dalgard, Carl, Mr. & Mrs. Gary	7226 Northwestern Ave.	633-9979
4	Davidson, Anna, Mrs.	2433 S. Green Bay Rd.	632-8841
2	Davidson, Ray Guyan, Mr. & Mrs. Bradley Shari	2205 Yout St.	637-4760
2	Decker, Lawrence, Mr. & Mrs. Pamela John	1730 Summit Ave.	637-2457
4	Demant, Louis, Mr. & Mrs.	Rt. 1, Sturtevant	878-2690
4	Demant, John, Mr.	Rt. 1, Sturtevant	878-2690
4	Demant, Roy, Mr.	Rt. 1, Sturtevant	886-2678
5	Denning, John, Mr.	1226 Chatham St.	634-2062
5	Dexter, Eleanor, Mrs.	1202 Summit Ave.	637-7185
2	DiBlasio, Allen, Mr. & Mrs.	1717 Carlisle Ave.	632-5823
3	Durand, L. E., Mr. & Mrs.	514 Greenfield	639-2223
2	Durben, Robert, Mrs.	1815 Jupiter Ave.	637-4224
3	Eggert, Robert, Mr. & Mrs.	3804 Erie St.	639-2614
1	Eggert, Ronald, Mr.	2400 Gilson St.	
5	Eichsteadt, Ray, Mrs.	1914 Prospect St.	632-5363
2.	Elzinga, A, Mr. & Mrs.	2055 Golf Ave.	633-2778
2	Ericksen, Myron, Mr. & Mrs.	1812 Carlisle Ave.	633-5176
2	Ericksen, Robert, Mr. & Mrs.	2113 Golf Ave.	632-1207
2	Estep, Lawrence, Mr. & Mrs. Larry	2522 Maple Grove Ave.	634-6425

<u>Deacon</u>	<u>Member</u>	<u>Address</u>	<u>Phone</u>
2	Filippone, Nicholas, Mr. & Mrs.	1920 Polaris Ave.	634-8291
4	Finn, Joyce, Mrs. Kathleen James (in the service)	2121 Indiana St.	633-0880
2	Fiskum, Marlo, Mr. & Mrs.	1635 Rapids Drive	634-0837
6	Flatley, Anna, Mrs.	1516 Flett Ave.	637-5158
2	Fors, Richard, Mr. & Mrs. Richard Suzanne	2119 Shoop St.	632-8449
3	Frazell, Willis, Mrs.	Rt. 1 Box 680 (Charles Street Rd)	632-8157
4	Frederiksen, Earl, Mrs.	6900 Durand Ave.	632-1086
3	Fredericksen, James, Mr. & Mrs.	433 Shoreland Drive	639-3346
5	Fredericksen, Julie, Miss	2410 Kinzie Ave.	634-2057
1	Friend, Howard, Mr. & Mrs.	1225 N. Ohio	633-5075
3	Gallo, Ralph, Mr. & Mrs.	901 Coronada Drive	632-9152
2	Gattie, Donald, Mrs.	3130 Winsor Drive	632-7361
4	Gattie, Marvin, Mr. & Mrs. Michael Jeffrey Rosalind	10715 Washington Ave. Sturtevant, Wis.	886-2656
2	Gemmell, Russell, Mr.	2117 Summit Ave.	632-5505
1	George, Edith, Miss Flora, Miss Mary Ann, Miss	613 Ohio	633-9138
1	George, Russell, Mr. & Mrs.	838 S. Green Bay Rd.	
2	Gilbert, Roger, Mr. & Mrs.	1834 Summit Ave.	634-0331
3	Glenna, Milton, Mr. & Mrs.	1507 Maple St.	632-1534
5	Goldbeck, Paul, Mrs.	925 Lockwood Ave.	632-8581
2	Golmant, John, Mr. & Mrs.	1525 Summit Ave.	637-2754
4	Grabher, Donald, Mr. & Mrs. David	5000 Lathrop Ave.	633-6931
5	Grabher, Ernest, Mrs.	1641 Howe St.	634-0384
3	Grant, Charles, Mrs.	5845 Middle Road	639-3461
2	Grant, James, Mrs. James, Jr.	2057 Wustum Ave.	632-5550
2	Grap, Clarence, Mr.	3919 Vista Drive	633-8410
2	Graves, Mildred, Mrs.	1724 Blake Ave.	632-8375
2	Gueldenzopf, Don, Mr. & Mrs.	1937 Jupiter Ave.	632-0327
2	Guinn, James, Mr. & Mrs. Peter	1809 Mt. Pleasant St.	632-0844
2	Gunderson, Gerhard, Mr. & Mrs.	1948 Neptune Ave.	634-4527
3	Gustavson, Ida, Mrs.	2811 Douglas Ave.	634-3750
3	Haanstad, John, Mr. & Mrs. John, Jr.	3612 Regency Dr.	633-3790
2	Hackler, Anna, Mrs.	2228 Carlisle Ave.	634-7863
2	Halbur, Johanna, Mrs.	1631½ N. Main St.	634-6386
2	Haley, Kenneth, Mr. & Mrs.	1649 Summit Ave.	633-7012
3	Hansen, Albert, Mr. & Mrs.	3114 Caledonia St.	633-3770
3	Hansen, Charles, Mr. & Mrs.	1715 N. Main St.	632-7642

Dea-

<u>con</u>	<u>Member</u>	<u>Address</u>	<u>Phone</u>
4	Hansen, Chris, Mr. & Mrs. David	Rt. 1, Box 459 Sturtevant, Wis.	886-2247
6	Hansen, George F., Mr. & Mrs.	2808 - 19th St.	634-7060
2	Hansen, George I., Mr. & Mrs.	2828 Jean Ave.	632-6472
4	Hansen, Harold, Mr. & Mrs. Gene	2501 Grove Ave.	637-5073
4	Hansen, John, Mr. & Mrs.	Rt. 1, Box 458 Sturtevant, Wis.	886-2896
3	Hansen, John E., Mr. & Mrs.	1534 Melvin Ave. Apt. 6	637-8455
2	Hansen, Lloyd, Mr. & Mrs. Kathleen	2000 Summit Ave.	632-1861
2	Hansen, Thorvald, Rev. & Mrs. Carolyn Paula Ruth	1909 Summit Ave.	633-2896
1	Hansen, Thorwald, Mr. & Mrs. Donald	1001 Grove Ave.	634-2445
1	Hanson, Edward, Mrs.	38 S. Indiana St.	633-5686
2	Hendricksen, Henry, Mr.	1406 Summit Ave.	633-5411
2	Heried, Oscar, Mr. & Mrs.	2526 Maple Grove Ave.	632-3533
5	Hermann, Robert, Mr. & Mrs.	1929 Prospect St.	633-2271
5	Hermansen, Martin, Mr. & Mrs.	1752 Hill St.	634-8175
5	Hertig, John, Mrs.	932 Villa St.	634-2027
3	Hess, Robert, Mr. & Mrs. Judie Robert, Jr.	4507 Erie St.	634-7600
3	Heuser, Ralph, Mr. & Mrs.	1139 Somerset Drive	637-5820
5	Hicks, Roland, Mr.	1319 N. Wisconsin St.	633-6030
5	Higgins, Lawrence, Mr. Mrs. Dennis	2512 Diane Ave.	632-0735
2	Hill, Hans, J., Mr. & Mrs.	2062 Wustum Ave.	637-3802
2	Hjortness, Ivan, Mr. & Mrs.	2205 Shoop St.	634-0070
2	Holtz, Dorothy, Mrs. Raymond (in the service)	2200 Carlisle Ave.	632-3225
2	Horvath, Joseph, Mr. & Mrs. Joseph, Jr.	1932 Four Mile Road	639-1052
5	Houg, Andrew, Mr.	606 Graham St.	632-9358
5	Houg, Lillian, Miss	606 Graham St.	632-9358
5	Hultman, Richard, Mr.	223 LaFayette Ave.	632-0447
2	Humpa, Stephen, Mrs.	2101 Yout St.	632-7560
4	Hunter, Bill, Mrs.	2115 Orchard St.	637-1469
5	Irvine, William, Mr. & Mrs.	514 Greenfield Rd.	639-1043
5	Jacobsen, Charles, Mr. & Mrs.	1014 Milwaukee Ave.	633-1286
4	Jacobsen, George, Mr. & Mrs.	2300 Cleveland Ave.	634-2478
4	Jacobsen, James, Mr. & Mrs.	1336 Illinois St.	632-6572
2	Jacobsen, James, Mr.	3300 Three Mile Rd.	633-4651
2	Jacobson, Arlon, Mr. & Mrs.	2207 Mt. Pleasant St.	633-0677
6	Jensen, Aage, Mr. & Mrs.	2515 Arlington Ave.	634-1354
5	Jensen, Alfred, Mr. & Mrs.	437 West Blvd.	633-6863
5	Jensen, Chris, Mrs.	739 Grand Ave.	633-9943
3	Jensen, Dean, Mr. & Mrs.	3111 St. Clair St.	639-2547
5	Jensen, Elmer, Mr. & Mrs.	824 Prospect St.	634-5278

Dea-
con

	Members	Address	Phone
3	Jensen, Frank, Mrs.	2711 N. Main St.	639-3477
6	Jensen, Glenn, Mr. & Mrs.	1815 Jerome Blvd.	632-8274
2	Jensen, Howard, Mr. & Mrs.	1935 Jupiter Ave.	634-8754
6	Jensen, Ida, Mrs.	1546 Phillips Ave.	634-5022
5	Jensen, J. C., Mrs.	1014 Milwaukee Ave.	633-1286
3	Jensen, Larry, Mr.	507 Greenfield Rd.	634-3761
2	Jensen, Richard, Mr. & Mrs.	1901 Mt. Pleasant St.	632-5748
5	Jensen, Roy, Mr. & Mrs.	441 West Blvd.	637-2447
2	Jensen, William, Mr. & Mrs.	3408 Three Mile Rd.	637-1019
1	Jepsen, Hans, Mr. & Mrs. Cynthia Sharon	1342 Harrington Drive	634-1817
6	Jepsen, Martinus, Mr.	2808 - 19th St.	634-7060
2	Jiroch, Ralph, Mr. & Mrs.	235 Indiana St.	633-6023
5	Johns, June, Mrs.	608 - 16th St.	634-5840
3	Johnson, Howard, Mrs.	801 North St.	634-4733
5	Johnson, Jennie, Mrs.	823 Grand Ave.	632-6183
5	Johnson, L. E. Mr.	1122 Rode Ave.	637-2793
5	Johnson, Oscar, Mrs. Ray	1237 Summit Ave.	633-4035
1	Johnson, Victor, Mr. & Mrs.	3325 N. Newman Rd.	632-1554
5	Jones, Florence, Miss	608 -16th St.	634-5840
2	Jorgensen, F. H., Mr.	1932 Four Mile Rd.	639-1052
2	Jorgenson, Henry, Mr. & Mrs. Judith Ann	1953 Neptune Ave.	632-7980
2	Joubert, Wayne, Mr. & Mrs.	1914 Wustum Ave.	637-3803
4	Kaiser, Roger, Mrs.	Rt. 1, Box 318A Sturtevant, Wis.	878-1353
2	Kaprelian, G. Charles, Mr. Mrs.	1731 Summit Ave.	633-3115
2	Keup, David, Mr. & Mrs.	1703 Arcturus Ave.	634-1230
1	King, Clarence, Mr. & Mrs.	3716 Haven Ave.	632-4055
5	King, Joyce, Mrs.	1325 Buchanan St.	632-3694
1	Klingberg, Carl, Mr. & Mrs.	3932 Spring St.	633-8051
1	Klingberg, Alice, Miss	3932 Spring St.	633-8051
1	Knudsen, Einar, Mr. & Mrs. Glenn	1239 Lathrop Ave.	632-3921
2	Koellner, Clarence, Mr. Mrs.	2128 Summit Ave.	632-0450
2	Krizan, William, Mr. & Mrs.	1838 Summit Ave.	633-9569
3	Krizmanich, Pat, Mrs.	3428 Charles St.	632-0319
2	Kuehl, Adele, Mrs. Barbara	2213 Summit Ave.	634-8981
3	Kurhajec, Rudy, Mr. & Mrs. Larry Susan	421 High St.	
3	LaBlanc, Harold, Mr. & Mrs. Kathryn	517 Shoreland Drive	639-1053
4	LaFave, Donald, Mr. & Mrs. Donald, Jr. Richard	1513 Orchard Ave.	633-6576
2	Lamb, Carroll, Mr. & Mrs. Carole Greg	1911 Arcturus Ave.	633-1533

Dea- con	Member	Address	Phone
6	Lange, Edith, Miss	1959 Taylor Ave.	634-7766
1	Lange, John, Mrs.	4101 Graceland Blvd.	632-7517
1	Lanser, Leonard, Mr. & Mrs.	1101 Timmerlane Drive	632-0441
1	Larsen, Alex, Mr. & Mrs.	Rt. 2, 5035 Hy 38 Franksville, Wis.	639-3990
4	Larsen, E. H., Mr. & Mrs. William	1260 S. Green Bay Rd.	637-2926
4	Larsen, Jerome, Mr. & Mrs.	Rt. 1, Box 70A Sturtevant, Wis.	886-2224
1	Larsen, Harry, Mr. & Mrs.	5315 Norman St.	632-7519
3	Larsen, Oline, Mrs.	1126 Albert St.	634-2086
5	Larson, Leonard, Mr. & Mrs.	2025 Ruppert Blvd.	633-6279
2	Lawrenz, Robert, Mr. & Mrs. Bonnie Donna	1921 Mt. Pleasant St. Judith Susan	637-4048
5	Lenestrand, Ragna, Miss	2126 $\frac{1}{2}$ Carmel Ave.	632-9821
5	Leopold, Allen, Mrs.	503 $\frac{1}{2}$ Sixth St.	634-0083
3	LeRoux, Lloyd, Mr. & Mrs.	913 William St.	639-0689
3	Lettsome, Arline, Mrs. Joyce, Miss	Rt. 1, 7803 Hy 32	639-1518
5	Light, LeRoy, Mrs.	105 $\frac{1}{2}$ Hubbard St.	634-2642
2	Listing, Arlene, Mrs.	2057 Summit Ave.	633-9623
3	Livingston, William, Mrs.	2341 Thor Ave.	633-5971
2	Loendorf, Thorwald, Mr. & Mrs. William	1406 Summit Ave.	633-5411
5	Luedtke, Herman, Mr.	935 Huron St.	632-3450
6	Luethy, Adolph, Mr. & Mrs.	3624 - 20th St.	634-0058
1	Lund, Henry, Mr. & Mrs. Carolynn Lynn Phillip	4420 Linderman Ave.	633-9849
3	Lind, Henry, Mr. & Mrs.	3720 Ruby Ave.	639-3893
2	Madsen, LaValle, Mr. & Mrs.	2600 Lorraine Ave.	637-9082
5	Madson, William, Mr. & Mrs.	414 Randolph St.	632-8294
2	Maier, Marietta	1932 Jupiter Ave.	633-7504
5	Markus, William, Mr. JoAnne	1901 $\frac{1}{2}$ Prospect St.	634-5816
5	Martin, A. V. Mr. & Mrs.	2322 Hansen Ave.	633-3685
3	Martin, James, Mr. & Mrs.	2317 Indian Trail	639-2981
2	Martin, James, Mr. & Mrs.	1842 Summit Ave.	634-2512
6	Martinsen, James, Mr. & Mrs.	2621 Taylor Ave.	632-4239
2	Martinsen, Norman, Mr. & Mrs.	1900 Carlisle Ave.	633-9735
2	Massicotte, Edgar, Mr. & Mrs.	2118 Carlisle Ave.	633-5888
2	Mastos, Steven, Mrs.	1726 Mt. Pleasant St.	634-3636
2	Mathews, Roger, Mr. & Mrs.	2713 - 4 $\frac{1}{2}$ Mile Rd.	
2	Mathieus, Robert, Mr. & Mrs.	2231 Mt. Pleasant St.	637-1972
2	Matson, Oswald, Mr. & Mrs.	2145 Golf Ave.	633-6460
2	McDowell, Robert, Mr. & Mrs.	2210 Shoop St.	634-8674
5	McLean, Arden, Mrs.	1101 Prospect	632-4282
5	McMorrow, James, Mr. & Mrs.	1400 $\frac{1}{2}$ Blake Ave.	634-0398
3	Melvin, W. E. Mrs.	3026 Ruby Ave.	639-3877
2	Meyer, Conrad, Jr., Mr. Mrs.	1909 Saturn Ave.	634-1666
2	Mickelsen, Floyd, Mr. & Mrs.	1737 Shoop St.	632-4729

Deacon	Member	Address	Phone
6	Miles, Lillie, Mrs.	1321 West Blvd.	633-1548
4	Miller, Carl, Mr. & Mrs.	2920 Cottage Drive Sturtevant, Wis.	886-4139
6	Miller, Harold, Mr. & Mrs.	2704 James Blvd.	634-3030
5	Miller, Jerome, Mr. & Mrs.	1420 Blake Ave.	632-0103
2	Moen, Robert, Mr. & Mrs.	2301 William St.	632-7398
2	Morris, Edward, Mr. & Mrs.	1835 Mt. Pleasant	633-3723
5	Mortensen, Christ, Mr.	817 Grand Ave.	
5	Mortensen, Verna, Miss	1121 Lewis St.	634-7472
6	Moskovitz, Jack, Mrs.	2005 Quincy Ave.	633-2347
2	Mueller, Lloyd, Mr.	2015 Yout St.	632-9263
2	Muzinski, Beverly, Mrs.	1721 Carlisle Ave.	634-1369
2	Myers, William	1908 Carlisle	633-2079
5	Naleid, Roy, Mrs.	705 $\frac{1}{2}$ Chicago St.	632-3942
6	Nelson, Arlen, Mr. & Mrs.	2041 Case Ave.	637-1181
3	Nelson, Chris, Mrs.	1009 Kingston Ave.	633-0728
1	Nelson, Chris, Mrs.	920 S. Green Bay Rd.	
5	Nelson, Clarence, Mr. & Mrs. Jacqueline Lou	1353 Jefferson St.	634-0843
2	Nelson, John, Mr. & Mrs.	1835 Carlisle Ave.	637-1371
2	Nemer, Leo, Mr. & Mrs. Gail Janis	1812 Blake Ave.	632-1209
3	Nergaard, Richard, Mr. & Mrs.	916 $\frac{1}{2}$ High St.	634-9021
3	Nielsen, J. Erik, Mr. & Mrs. Ib Mary Ann Ulla	3321 Fourth Ave.	632-1575
5	Nielsen, Martin, Mr.	955 Washington Ave.	632-8539
2	Nielsen, Ole, Mr. & Mrs.	3502 N. Green Bay Rd.	639-3197
3	Nielsen, Roosevelt, Mr.	517 Shoreland Drive	639-1053
5	Normolle, Marion, Mrs.	1117 Marquette St.	632-3414
1	Olsen, Norman, Mr. & Mrs.	3644 Osborne Blvd.	633-2537
2	Olson, Glenn, Mr. & Mrs. Deanna Lowell	1817 Mars Ave.	637-6003
5	Olson, Myrtle, Mrs. Judi	1318 Carlisle Ave.	637-4156
3	Olson, Sydney, Mr. & Mrs. Richard (in the service)	2015 LaSalle St.	633-4985
5	Oremovich, Evon, Mrs.	2900 Spring St.	632-9423
5	Orton, Ruby, Mrs.	935 Huron St.	632-3450
3	Ostergaard, Harley, Mrs.	1107 Cedar Creek St.	637-2731
2	Ott, Arthur, Mr. & Mrs.	2209 Summit Ave.	632-5239
2	Pearson, Wayne, Mrs.	3113 Conrad Drive	637-1319
1	Pedersen, LeRoy, Mr. & Mrs.	2626 Newman Rd.	632-4948
6	Pedersen, Louis, Mrs.	1516 Grange Ave.	633-5530
5	Perce, Charles, Mr. & Mrs.	1656 Milwaukee Ave. (upper)	637-3554
3	Petersen, A. Robert, Mr. & Mrs.	1530 Isabelle Ave.	632-4123
1	Petersen, Calvin, Mr. & Mrs.	4924 Anker Rd.	639-3101
3	Petersen, Ellen, Miss	2221 Superior St.	632-0578
5	Petersen, Ernest, Mr. & Mrs.	2012 Carmel Ave.	632-8470

Dea-
con

	Member	Address	Phone
2	Petersen, Eugene, Mr. & Mrs.	1943 Mars Ave.	633-0605
2	Petersen, G. Kenneth, Mr. & Mrs.	2601 Loraine Ave.	633-6476
1	Petersen, Hans, Mr. & Mrs.	1144 Indiana St.	634-3289
5	Petersen, James, Mr.	2406 Hansen Ave.	634-1283
3	Petersen, JoAnn, Miss Roberta	1427 Yout St.	632-3395
3	Petersen, Mark, Mr. & Mrs. Dennis	2224 Erie St.	632-1545
3	Petersen, P. C., Mrs.	1530 Isabelle Ave.	637-4676
4	Petersen, Viggo, Mr. & Mrs.	4809 Wood Rd.	633-3167
5	Peterson, Agnes, Mrs.	1823 $\frac{1}{2}$ Roe Ave.	633-3278
3	Peterson, Edward, Mr. & Mrs.	2817 Green St.	639-2376
5	Peterson, Fred, Mrs.	283 Frank Ave.	632-4039
4	Peterson, Mogens, Mr. & Mrs. Donald	2616 Cozy Acres Rd.	632-3593
6	Peterson, Vernon, Mr. & Mrs.	2328 Dwight St.	634-9152
3	Petrick, Edward, Mr. & Mrs.	1026 Montclair Drive	632-4036
3	Pietkovitch, Al, Mr. & Mrs.	2115 LaSalle St.	634-8013
5	Plocinski, Richard, Mrs.	1827 Franklin St.	633-7606
2	Plonsky, Kenneth, Mr. & Mrs.	1708 Shoop St.	637-1077
5	Polzin, Ronald, Mr. Bernard Darlene	925 Lockwood Ave.	632-8581
6	Polzin, Vernon, Mr. & Mrs. Richard Sandra Lee	1627 Austin Ave.	633-4501
5	Poniatowski, Chester, Mr. & Mrs.	2100 Gillen	633-9672
3	Pope, Edward, Mr. & Mrs.	2803 Brentwood Dr.	637-7552
5	Poulsen, Elmer, Mr.	1130 Main St.	632-4745
1	Poulsen, Roy, Mr.	716 Arthur Ave.	634-6354
2	Povkovich, George, Mr. & Mrs.	2117 Mt. Pleasant St.	633-5569
3	Protheroe, Russell, Mr. & Mrs. Keith LeRoy	1831 Geneva St.	633-4479
5	Psiones, John, Mr. & Mrs.-	324 Chicago St.	634-2616
2	Qualheim, Arne, Mr. & Mrs.	1920 Mt. Pleasant St.	633-3759
1	Quirk, Harold, Mr. & Mrs. Gerald Kenneth	615 West Lawn Ave.	634-7938
3	Quist, Fred, Mr.	32 Steeplechase Dr.	639-3810
3	Quist, S. H., Mr. & Mrs.- Claire Greg	32 Steeplechase Dr.	639-3810
6	Rasmussen, George, Mr. & Mrs.	2015 Prospect	637-6531
1	Rasmussen, Ralph, Mr. & Mrs.	8829 Northwestern Ave.	634-6191
5	Reckhow, W. E., Mr. & Mrs.	2302 Hansen Ave.	633-6809
3	Redlin, Ronald, Mr. & Mrs.	417 Blaine Ave.	634-4364
3	Reichenberger, George, Mrs. George, Jr.	1113 High St.	632-8373
2	Rein, Raymond, Mr. & Mrs. Chris	2048 Summit Ave.	632-2325
6	Reinhardt, Anna, Mrs.	1431 Ann St.	637-5039

Deacon	Member	Address	Phone
1	Reinhardt, Jack, Mr.	361 Merrie Lane	633-0154
2	Richter, Edward, Mr. & Mrs.	1724 Polaris Ave.	633-6534
2	Rode, Oscar, Mr. & Mrs.	1932 Jupiter Ave.	633-7504
1	Rohner, John, Mr. & Mrs.	8605 Northwestern Ave.	634-4713
2	Rosenquist, Edward, Mr. & Mrs.	2608 Diane Ave.	637-5880
3	Rubjarg, Arthur, Mr.	2040 Erie	632-6839
	Florence, Miss		
2	Rugh, Clyde, Mr. & Mrs.	1225 Blake Ave.	634-1545
2	Ruppell, Alexander, Mr. & Mrs.	1801 Polaris Ave.	634-8508
2	Saliscente, Charles, Mr. & Mrs.	1915 Arcturus Ave.	634-0519
2	Sakach, Paul, Mr.	2223 Mt. Pleasant St.	633-4838
3	Scheel, James, Mr. & Mrs.	1618 Kramer Ave.	639-3368
5	Scheel, Oscar, Mr. & Mrs.	2141 Carmel Ave.	633-6466
2	Schmidt, Donald, Mr.	1815 Superior St.	633-8727
3	Schmidt, William, Mrs.	1516 Isabelle Ave.	634-6821
2	Schneider, Edward, Mr. & Mrs.	2519 Maple Grove Ave.	637-4697
	Carol		
5	Schultz, Milton, Mr. & Mrs.	806 LaSalle St.	634-3774
	Carol		
	Betty		
1	Schultz, Warren, Mr. & Mrs.	812 Illinois St.	634-9180
2	Sears, Charles, Mr. & Mrs.	1643 Summit Ave.	632-4218
	David		
	Tom		
2	Seianas, Penny, Miss	1730 Carlisle Ave.	637-2784
5	Shilling, Elsie, Mrs.	3220 Kinzie	632-9797
	Eleanore, Miss		
6	Simon, June, Mrs.	801 Melvin Ave.	634-5076
1	Simonsen, Fred, Mrs.	3612 Osborne Blvd.	633-2948
	LaVerne, Miss		
3	Singer, Martin, Mr. & Mrs.	1020 Romaine Ave.	632-1775
2	Smith, Charles, Mrs.	2416 Summit Ave.	637-6217
3	Sorensen, Alfred, Mr. & Mrs.	2515 Charles St.	637-1595
	Dennis		
	Patricia		
4	Sorensen, Anna, Miss	3305 Washington Ave.	632-1913
	Laura, Miss		
	Marie, Miss		
2	Sorensen, Ferne, Miss	2101 Yout St.	632-7560
5	Sorensen, Morris, Mr. & Mrs.	1825 Spring St.	632-8780
6	Sorensen, Serrano, Mrs.	1301 Washington Ave.	632-9480
3	Sorenson, Dagmar, Mrs.	1019 Isabelle Ave.	634-3424
	Wallace, Mr.		
2	Sorenson, Melvin, Mr. & Mrs.	1800 Polaris Ave.	634-5294
	Kristine		
3	Stanitis, Marie, Mrs.	508 Barker St.	633-9892
3	Stephens, Fred, Mr. & Mrs.	1819 Albert St.	634-0920
5	Stone, Margaret, Mrs.	1208½ State St.	634-7986
	John		
	Karen		
2	Sura, Earl, Mrs.	1647 Goold St.	632-4652
	Earl, Jr.		
1	Svendsen, Alvin, Mr. & Mrs.	158 Merrie Lane	634-8295

<u>Dea- con</u>	<u>Member</u>	<u>Address</u>	<u>Phone</u>
4	Svendsen, Vernon, Mr. & Mrs.	1703 Blaine Ave.	634-7651
2	Szabo, Louis, Mr. & Mrs.	1916 Saturn Ave.	634-0052
2	Taylor, Floyd, Mr. & Mrs. Patsy	2301 Carlisle Ave.	633-1436
2	Tevis, William Robert	2145 Golf Ave.	633-6460
5	Thompson, Carl B., Mr. & Mrs.	2015 Prospect St.	637-6531
5	Thomsen, Ludwig, Mr. & Mrs.	2424 Thor Ave.	633-9940
3	Thomsen, Olaw, Mr. & Mrs.	312 Hollow Creek Rd.	639-2733
1	Thomsen, Peter, Mr. & Mrs.	3918 Spring St.	632-8466
3	Toslek, Gilbert, Mr. & Mrs.	807 Florence Ave.	634-4061
2	Toth, Robert, Mr. & Mrs.	1713 Polaris Ave.	637-3576
1	Traeger, Harold, Mr. & Mrs.	5407 Norman St.	637-3804
3	Traeger, Isabelle, Miss	1402 Chatham St.	634-7093
6	Trevisan, Reginald, Mr. & Mrs.	2925 N. 75th St. Milwaukee, Wis.	
2	Trottier, Norbert, Mr. & Mrs.	1838 Shoop St.	637-3135
5	Unger, Frank, Mr. & Mrs. Carol Linda	422 West Blvd	634-6289
4	Vaade, Charles, Mr. & Mrs.	Rt. 1, Box 275 Sturtevant, Wis.	886-4530
5	Vasser, Josephine, Mrs.	1226 Chatham St.	634-7034
2	Vincent, Edward, Mr. & Mrs.	1719 Polaris Ave.	634-1416
2	Vojtko, Eugene, Mr. & Mrs. James	3000 Longview Lane	633-0388
2	Vallner, Steven, Mrs. Joe	2101 Golf Ave.	633-1258
4	Wendt, Jacob, Mrs.	1227 Hayes Ave.	634-8959
5	White, Clarence, Mr.	2015 Prospect St.	637-6531
2	Wickerham, Russell, Mr. & Mrs. Carolyn	1920 Summit Ave.	637-5305
2	Wiegand, Harold, Mr. & Mrs. David William (in the service)	1814 Summit Ave.	633-0960
1	Wirkuty, Gloria, Mrs.	4553 Tennessee Rd.	639-2430
2	Wisby, Richard, Mr. Dale Karen	2505 Maple Grove Ave.	632-9902
5	Wolter, Edgar, Mr. & Mrs. James	914 Hamilton St.	632-7146
4	Woodward, Earl, Mr. & Mrs. Bruce	1240 Russet St.	634-1229
6	Woodward, Lee, Mr. & Mrs.	2333 Arlington Ave.	634-3951
4	Woodward, Robert, Mr. & Mrs.	6525 Washington Ave.	634-8614
3	Zagame, Robert, Mr. & Mrs.	1303 Chatham St.	633-8952
3	Zelinski, Robert, Mr. & Mrs.	2405 Romaine Ave.	633-6758
3	Zavrski, Esther, Mrs.	1234 Romaine Ave.	634-4573
1	Zimdars, Richard, Mr.	1340 Spring Valley Drive	634-8830
5	Zink, Dorothy, Mrs.	1516 Prospect St.	633-0926

CALENDAR OF MEETING DATES

- Senior Choir Rehearsal - - - - - Every Thursday Evening - 7:00 p.m.
Confirmation Classes - - - - - Every Saturday Morning during the school year and during V.C.S.
Youth Chorus & Elective Class - - Same as above, not during V.C.S.
Luther League - - - - - Sunday Evenings or as announced
Church Council - - - - - 1st Tuesday of month - 7:30 p.m.
Parish Education Board - - - - - 2nd Tuesday of month - 7:00 p.m.
Board of Deacons - - - - - 2nd Tuesday of month - 8:00 p.m.
Men of Emmaus - - - - - 3rd Tuesday of month - 7:30 p.m.
Sunday School Teachers - - - - - 4th Tuesday of month - 7:30 p.m.
Women's Circles - - - - - 1st Wednesday of month - Evening
Women's Circles - - - - - 2nd Thursday of month - 8:00 p.m.
Women's Circles - - - - - 2nd Wednesday of month - (Morning and Evening)
General Board of Churchwomen - - - 3rd Wednesday of month - 7:30 p.m.
Congregational Picnic - - - - - August 18
Vacation Church School - - - - - August 12 thru 23
Confirmation Day - - - - - Sept. 15 - 10:30 Service
Congregational Meeting - - - - - Monday, October 28

* * * * *

WE HAVE CONFIRMATION IN THE FALL BECAUSE --

1. Preparation for confirmation is not crushed into the season of Lent, Holy Week and Easter.
2. The fact that the summer period offers opportunity for personal interviews between the pastor and the confirmand.
3. Summer also offers individual confirmands the privilege of a consecrated review during Vacation Church School, which represents an added 40 hours of preparation for the two summer periods of Vacation Bible School.
4. Fall confirmation psychologically relates itself to the thought of beginning the year's participation in the activities of the church rather than the idea of "Graduation", which is so easily associated with the end of the school term.
5. Our confirmands have had a few more months in which to mature in their Christian thinking without the pressure of the busy school sessions and activities.

G O A L S

Some of our needs listed for your consideration are as follows:

Continue to strengthen our evangelism emphasis.

Showing sincere interest in developing a better understanding of Stewardship through the Partnership in the Gospel Program.

A more stable attendance at Sunday School.

A continued increase in Sunday Worship Attendance and receiving of the Sacrament of Holy Communion.

Involve all women, men and youth members of the church in their respective programs.

Organize and support two more children's choirs and a family choir program during the summer.

Encourage support of Christian radio broadcasts.

Plan retreats for various groups and increase participation in family and youth bible camps.

More landscaping to make our property more attractive.

* * * *

Activities in which your pastor took part outside of the congregation:

Member of the Youth and Character Committee of Racine Community Social Service - Secretary of Research and Social Action Commission of ALC - Attended Executive Committee and Commission meeting in Chicago and Minneapolis - Represented the Research and Social Action Commission at Washington, D.C. Churchmen's Seminar - Served as Chairman on Committee drafting statement on Marriage, Divorce and Remarriage - also participated in drafting statement in therapeutic abortion and sterilization - Acted as chairman for promotion of "Question 7" movie in Racine.

INDEX

Green	Pastor's Report Budget for 1963
Gold	Organizational Structure of Church and S.S.
White	Financial Reports
Pink	Council & Appointments
Blue	Organizational Officers
		Organizational Reports
Yellow	Rules governing use of church building
White	Membership Directory
		Calendar of Dates



The crown He wore and the Cross He bore

They were not His own.

The gifts He gave and the blessings we share

They are not our own.

By my membership in Emmaus Lutheran Church

I pledge my faithfulness in attending
worship services and partaking of the Lord's
Supper. I will also by God's Grace live a
Christian Life and support generously as God
prosper me, all the work of my church here
at home and on mission fields abroad.

EMMAUS LUTHERAN CHURCH
Yout and Summit
Thorvald Hansen, Pastor
1909 Summit Avenue
Racine, Wisconsin

Me. 4-8274

Non-Profit Organ.
1½¢ U.S. Post. Paid.
Racine, Wis.
Permit #137

Mr. Mrs. W.E. Reckhow
2302 Hansen Ave.
Racine, Wis.

2082