

ANNUAL
REPORT

1963

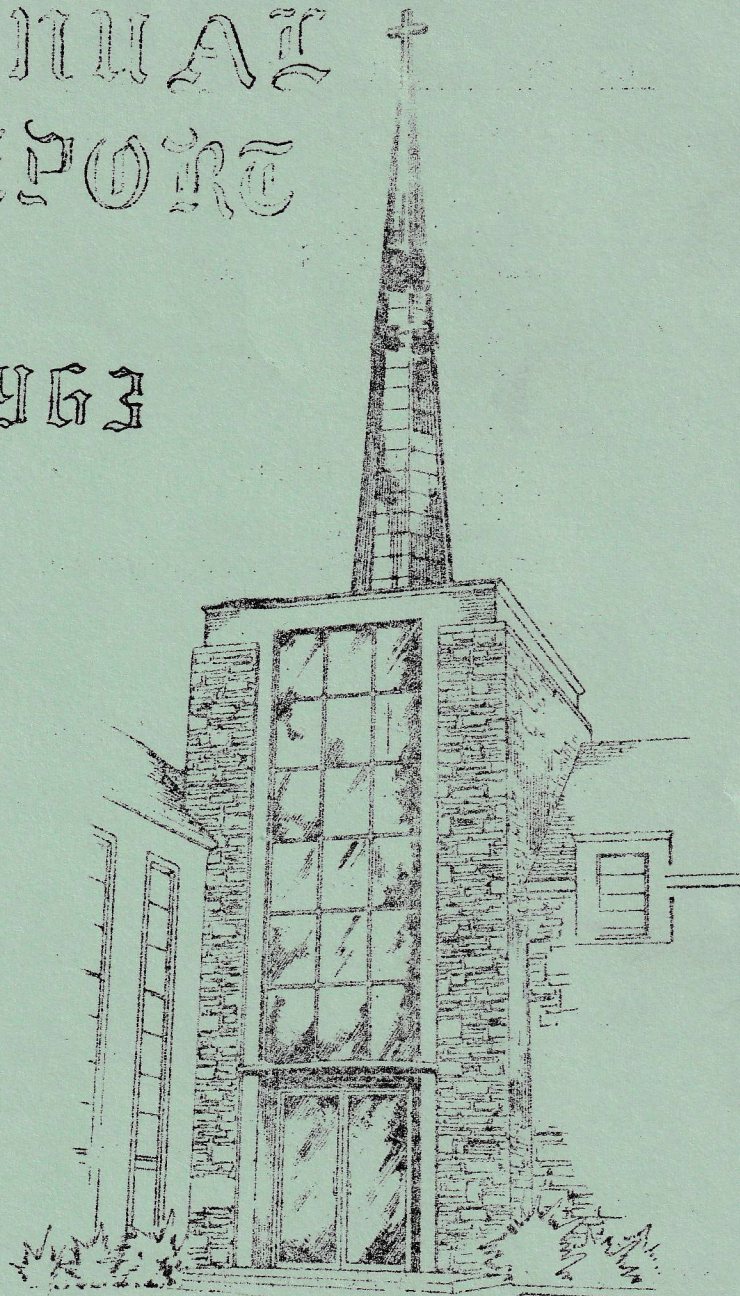

EMMAUS LUTHERAN CHURCH

Yout and Summit

RACINE, WISCONSIN

OBJECTIVES FOR EMLIAUS LUTHERAN CHURCH

Presented by The Vision Committee

- I Building
 - Debt Retirement
 - Sunday School Unit
 - Auditorium
 - Chapel
 - Parking Facilities

- II Improvements
 - Air Conditioning
 - Library
 - Unifying Sound System
 - * Improving Exterior Lighting

- III Personnel
 - Assistant Pastor
 - Parish Worker
 - Volunteer Workers In Church

- IV Youth Program
 - Camps
 - Scouts
 - * Junior Lutherans
 - Scholarships
 - Adult Counselors

- V Education
 - Public Relations--Personal Contact
 - Adult Education
 - Radio Program
 - Improving Congregational Communication

* Objectives achieved in 1963

**Also see the Vision Committee Report in another section of this booklet.

Respectfully submitted,

The Vision Committee

Hans Jepsen, Chairman

PASTOR'S REPORT

"The grace of the Lord Jesus be with all the saints. Amen" Rev. 22:21

Dear Members of Emmaus:

The last words of the Bible are a benediction. They are a message of consolation from our Lord to the believers of His Church. God knows how urgent His grace through Christ is to the prospering of His Church and our faithfulness in life. Saints are believers in Jesus Christ, and we believe and teach that all they have and can accomplish is done by the grace of God, through the power of the Holy Spirit. Thus, while we bask under His benediction in thanksgiving for the past, let us in prayer under God's promise press forward to approach the challenges of the future.

As we reflect on the past year we cannot help but rejoice. At the beginning of 1963 some questioned our potential to meet the objective of budget, benevolence, etc. Marvelous blessings have been experienced. Generous gifts and memorials have helped to provide many improvements beyond those contemplated. We all rejoice to see the interior and exterior of our attractive church building enriched in its appeal of beauty. The wonderful lawn nurtured by an automatic sprinkling system has brought forth many favorable comments. The refinishing of most of the wood trim, the painting and washing of the walls wherever needed throughout the building, together with the new stove and ceiling in the kitchen has been a very helpful project in keeping our church looking like new. More recently the outdoor flood lighting system has brought out a new dimension of enchantment which our church's exterior possesses.

We are also mindful of the many other projects accomplished which inspire our gratitude to God and all members and friends who have shown their love for Emmaus Church. We rejoice in all the prayers and dedicated loyalty expressed through gifts and regular contributions making possible our exceeding our goal for benevolence through the American Lutheran Church.

We are indeed grateful for the faithful and effective cooperation and service rendered in the soul winning concern of the church. Every ministry offered is important in the Kingdom of Christ. We have been assisted greatly by the host of volunteer workers, such as: leaders in church council, auxiliaries, committees, organist, music directors, Sunday School teachers, and workers in every phase of our church's mission. Not least sincerely are we grateful for the ever dependable help afforded by Mrs. Harold Wiegand, our part-time Church office secretary, our part-time custodians, Mr. & Mrs. Norbert Trottier, and Mr. Bill Hanson, seminarian, who assisted this summer as student intern.

Among the activities deserving our attention is the work accomplished for our children in both the Children's and Confirmation Classes Choirs, as well as the Junior Lutheran program. A good beginning has been made in serving this long felt need and we look forward to the continuing of this worthwhile effort. Our Men of Emmaus continues to need faithful support and interest in participation. An informal Adult Fellowship group has periodically sponsored activities of increasing interest. Our Luther League has developed a steady pace of regular meetings each week, with few exceptions. Although our league has been among the best represented in attending rallies with other Luther Leagues, we feel that many of our youth from who we should expect leadership shy away from participation. We hope that the future may witness a more inclusive participation. The work of the women of the church is well out-lined. The improvement of their function could be realized by more women of the church actively participating. Let us all remember that organizational endeavors in our congregation are intended to be a part of the promotion of deeper interest in the kingdom of God.

A review of the statistics offers us the right to be thankful for steady increase continuing in almost every area of work. However, this should give us no reason to believe we have accomplished to complete satisfaction the challenge we possess. Of greater encouragement that the story of figures is the growth of faithfulness and understanding. The pulse beat of appreciation for the need of pastoral help to do a better work is growing stronger and we look for actual steps to be taken soon. A year ago our Vision Committee set \$60,000 as an annual goal for our Congregation to carry out a complete program. Let us note that during the first year we have advanced one-third the way in the required difference toward this objective. We are convinced that all the endeavors of a congregation grow together. We continue to pray and work that this may be true in the future at Emmaus.

STATISTICS FOR 1963

Baptised Membership	1358
Confirmed Membership	773
Holy Communion Administered (3779 plus 150 private)	3929
Average Sunday Attendance	384
Communed at least once during 1963	647

Ministerial Acts:

Baptised (2 adults, 30 children)	32
Confirmed (9 adults, 25 children)	34
Weddings (4 members, 2 non-members)	3
Funerals (6 adult members, 8 adult & 2 children non-members)	16

We remember respectfully those dear ones called from our midst during 1963 and thank God for the living hope He has given us in Jesus, our Savior.

- | | | |
|---------------------|-----------------------|---------------------|
| Mr. Arne Qualheim | Mrs. Charles Jacobsen | Mr. F. H. Jorgensen |
| Mr. Martinus Jepsen | Mr. Charles Jacobsen | Mr. Arnold Adelson |

Total accessions for 1963	116 baptised	70 confirmed
losses	<u>103</u>	<u>93</u>
	gained 13	lost 23

During the year we had the following pastors serve us as guest speakers:

- Aug. 4 The Rev. C. M. Hanson, Executive Secretary of The Zion Society For Israel.
- Aug. 25 The Rev. Daniel Hansen, North Sacramento, California.
- Oct. 14 The Rev. Dayton Van Dueson, Chaplain at Winnebago State Hospital.
- Nov. 10 Dr. Myron Austinson, President of the Southern Wisconsin District.

Reports from various departments and organizations will indicate many more interesting details. Permit me to express a sincere thanks to all members of the Church Council and committees, the Sunday School and Vacation Church School teachers and workers, the organists, the choir directors and members of the choirs, office helpers and all of the other persons who helped maintain and improve the church's property. Among them is best known the satisfaction and joy which comes from the contributions of time and talents to the Lord's work. By these various and numerous volunteer services, the operational

costs of our congregation are greatly reduced. The only services compensated for during the year were the Pastor's, janitor's, senior choir director, an organist and part-time parish secretary.

Last year we participated in an national church-wide emphasis on a theme "A People Claimed By God." This year, let us knowing we belong to God, strive to share the enthusiasm of "A People Sent By God." This study title portrays well the Evangelism thrust needed in our congregation. Let us allow the Holy Spirit to lead us into deeper study of God's Word and practice of Prayer. Let us be more diligent in reading information published by our church and participate more openly in Stewardship and Shepherding ventures.

Sincerely,

Thorvald Hansen

Thorvald Hansen, Pastor

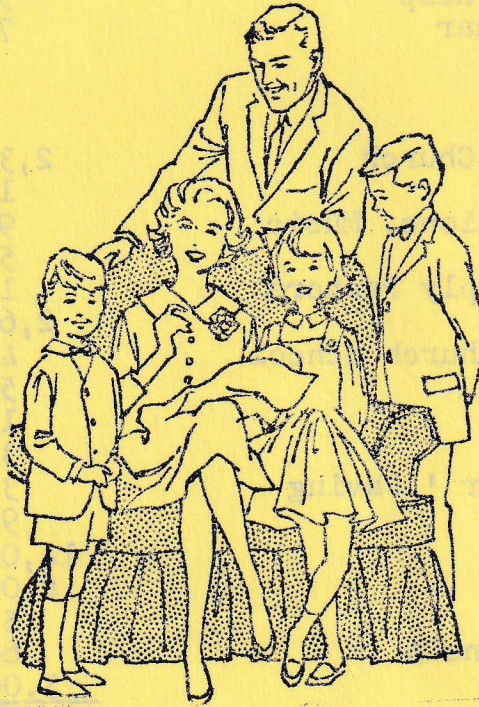

Make this picture complete
in
CHURCH AND SUNDAY SCHOOL TOO

Make it a family affair
by coming to
Church each Sunday
together.

ELMAUS EVANGELICAL LUTHERAN CHURCH

PROPOSED BUDGET FOR EXPENDITURES FOR 1964

	<u>1963</u>	<u>1964</u>
Salaries:		
Pastor	\$6,600.00	\$6,900.00
Secretary	1,500.00	1,500.00
Choir Director	900.00	900.00
Organist	312.00	312.00
Janitor	1,380.00	1,560.00
Contingency For Parish Help		5,000.00
*Contingency For Extra Help	300.00	300.00
Auto Expense - Pastor's car	720.00	840.00
Utilities:		
Parsonage		
Fuel - Church		
Light, Phone, Water - Church	2,300.00	3,025.00
Church Supplies	100.00	150.00
Office Supplies, Publications, Music	988.00	1,000.00
Postage	500.00	450.00
Delegates, Visiting & Supply Pastors	150.00	150.00
Maintenance & Equipment	2,620.00	3,000.00
Confirmation & Vacation Church School	400.00	500.00
Insurance	500.00	500.00
Advertising	100.00	100.00
Miscellaneous	300.00	500.00
Assessments, Curb & Gutter & Paving	300.00	275.00
Pastor's Retirement Fund	910.00	950.00
Debt Retirement	14,000.00	14,000.00
Synodical Pledge	8,000.00	8,000.00
Wisconsin District	550.00	550.00
Lutheran Welfare of Wisconsin	600.00	600.00
Lincoln Lutheran Home	3,000.00	1,000.00
	<u>3,000.00</u>	<u>1,000.00</u>
TOTAL	\$47,030.00	\$52,062.00

*

* Extra Clerical & Janitor time required that is more than the normal work load.

AN OUTLINE OF OUR ORGANIZATIONAL STRUCTURE

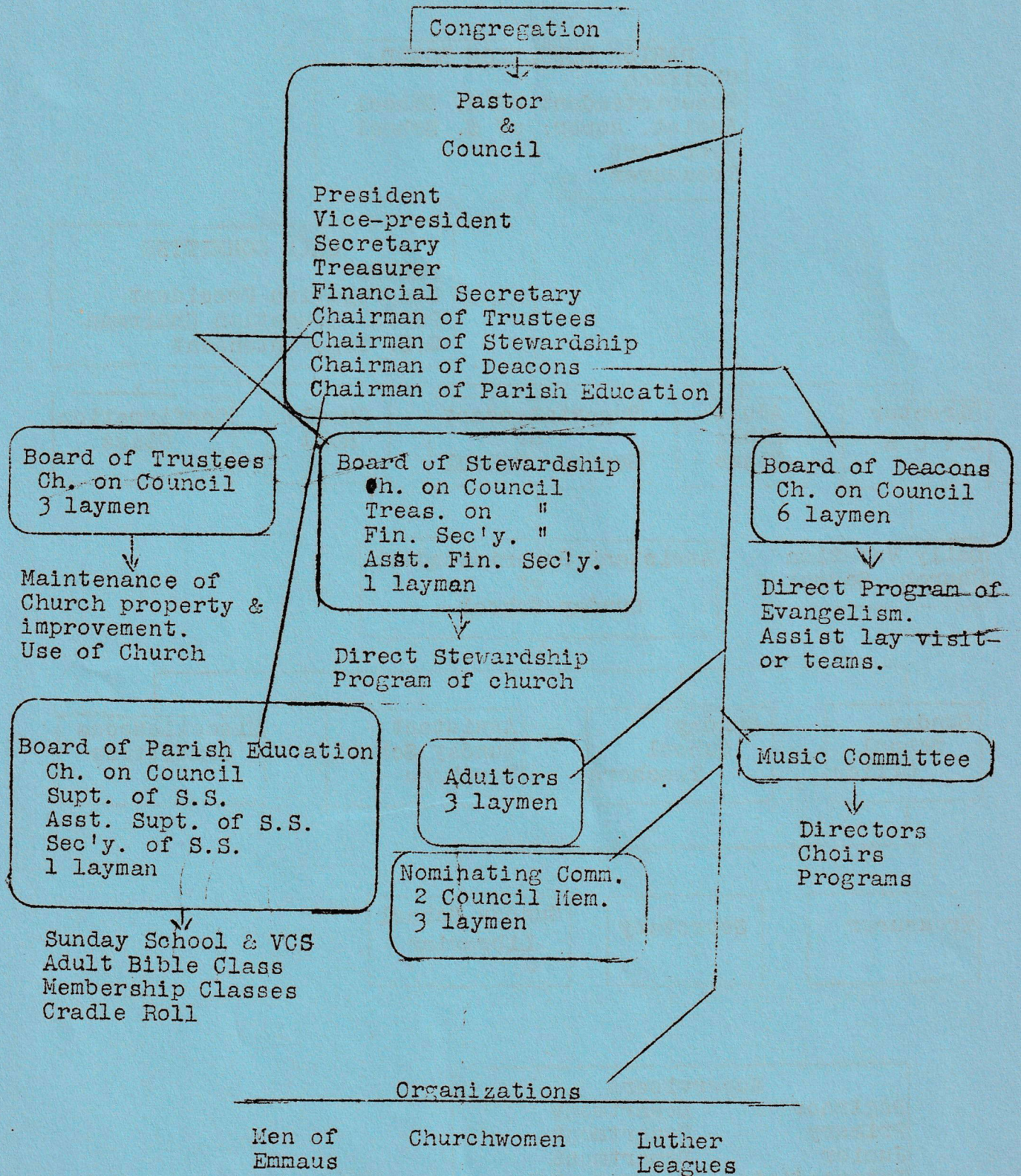

THE ORGANIZATIONAL STRUCTURE OF THE SUNDAY SCHOOL

PASTOR CHURCH COUNCIL

PARISH EDUCATION BOARD
 Chairman
 Superintendent of S. School
 Assist. super. of S. School
 Secretary
 Treasurer

CALL COMMITTEE
 Pastor
 Congregation President
 Parish Education Chairman
 S.S. Superintendent

Director D.V.C.S. Adult Bible Class Superintendent of Sunday School Cradle Roll Confirmation Class

Daily Vacation Church School Assistant Superintendent of Sunday School

Sunday School Office Sunday School Teachers Assistant Sunday School Teachers Miscellaneous Committees

Treasurer Secretary Sunday School Librarian

Supervisors
 Beginner Department
 Primary Department
 Junior Department
 Intermediate Department
 Senior Department
 Junior Bible Class
 Sr. Bible Class

SCHEDULE 1

Summary of Disbursements for Period Ended Dec. 31, 1963

<u>Salaries</u>		
Pastor		\$ 6600.00
Auto Expense		720.00
Retirement Fund		914.25
Janitor		1400.00
Secretarial		1477.50
Music		1218.00
Student Pastor		950.00
Visiting Pastor, Delegates, & Misc.		35.00
<u>Supplies</u>		
Office & Publications		683.02
Church		114.76
Advertising		136.45
Postage		485.93
Daily Vac. Bible School & Confirmation		563.07
<u>Services Purchased</u>		
Gas (Heating)		1370.89
Water		231.85
Electricity		622.73
Telephone		416.25
Insurance		429.72
Maintenance & Equipment		6573.69
Taxes & Assessments		276.03
<u>Unclassified Miscellaneous</u>		590.16
<u>Debt Retirement</u>		
Mortgage Payments		12053.52
Note Retirement & Interest Expense		660.76
	Total Local Expenses	<u>\$38523.58</u>
<u>Missions</u>		
The A L C		\$ 7500.00
Southern Wisconsin District		529.20
Lutheran Welfare Society of Wisconsin		600.00
Lincoln Lutheran Home		400.00
	Total Mission Expenses	<u>\$ 9029.20</u>
<u>GRAND TOTAL LOCAL & MISSION EXPENSES</u>		<u>\$47552.78</u>

\$ 52,216.75
 47,552.78
 \$ 4,663.97
 3,287.48
 \$ 1,378.49

TOTAL
 Less Disbursements from Schedule
 Grand Balance
 Special Projects Fund (Donor's Request)
 BANK BALANCE - GENERAL CHURCH ACCT. DEC. 31, 1963

STATE OF CONDITION - PROPERTY - DECEMBER 31, 1963

Cost of Church	\$231,630.71
Cost of Parsonage	33,081.39
TOTAL	<u>\$264,712.10</u>

	<u>1962</u>	<u>1963</u>
Grand Total Paid thru Dec. 31	\$210,885.12	\$221,788.51
(1) Notes Payable on Parsonage	11,000.00	11,000.00
(2) Obligation-First Nat'l Bank (Parsonage)	5,000.00	5,000.00
(3) Obligation-First Nat'l Bank (Church)	37,826.98	26,923.59
	<u>\$264,712.10</u>	<u>\$264,712.10</u>

(1) (2) (3) Represent existing debt.

Our church mortgage is amortized over an eleven year, four month period (from 1956), and our monthly obligation to the bank, including interest, is \$1,004.46.

REPORT OF FINANCIAL CONDITION FOR YEAR ENDED DEC. 31, 1963

Bank Balance January 1, 1963	\$ 2,354.42
<u>Receipts</u>	
Envelopes	\$ 38,377.52
Loose Collection	1,639.19
Initial Envelopes	98.74
Confirmation Registration) & Daily Vac. Bible School)	269.89
Y E S Program	708.14
<u>Special Gifts & Offerings</u>	
Building Fund	40.00
Local	6,221.22
The A L C	1,256.15
Lutheran World Action	373.55
Lutheran Welfare Soc.-Wis.	128.25
Lincoln Lutheran Home	241.20
Miscellaneous	508.45
Total Receipts	<u>49,862.30</u>
TOTAL	\$ 52,216.72
Less Disbursements from Schedule	<u>47,552.78</u>
Grand Balance	\$ 4,663.94
Special Projects Fund (Donor's Request)	<u>3,285.48</u>
BANK BALANCE - GENERAL CHURCH ACC'T. DEC. 31, 1963	\$ 1,378.46

EMMAUS LUTHERAN SUNDAY SCHOOL
Treasurer's Report -- 1963

	<u>Local</u>	<u>Missions</u>	<u>Equip.</u>	<u>Work shop</u>	<u>Total</u>
Balances Jan. 1, 1963	\$ 233.34	\$---	\$ 4.86	\$61.50	\$ 299.70
<u>Receipts:</u>					
Regular Contributions	1196.87	353.66		60.00	1610.53
Birthday Contributions		16.22			16.22
Equipment "			64.50		64.50
1962 Christmas Banks		9.69			9.69
Lenten Banks		161.62			161.62
Children's Chapel		82.50			82.50
1963 Christmas Banks		112.03			112.03
1963 Christmas Programs		70.57			70.57
Total Receipts	\$1512.71	\$723.79	\$69.36	\$121.50	\$2427.36
<u>Disbursements:</u>					
Lesson Materials	\$ 999.44	\$	\$	\$	\$ 999.44
Equipment			11.34		11.34
Missions		523.32			523.32
Teacher's Institute				13.50	13.50
Supplies	187.04				187.04
Children's Chapel	325.50				325.50
Cradle Roll Expense	9.11				9.11
Miscellaneous	125.75				125.75
Total Disbursements	\$1646.84	\$523.32	\$11.34	\$ 13.50	\$2195.00
Balances Dec. 31, 1963	(\$134.13)	\$200.47	\$58.02	\$108.00	\$ 232.36

Respectfully submitted,

Harold Wiegand Treasurer

EMMAUS LUTHERAN SENIOR CHOIR
Treasurer's Report -- 1963

Balance Jan. 1, 1963		\$ 67.73
Receipts	\$ 127.07	
Disbursements	<u>101.07</u>	<u>26.00</u>
Balance Dec. 31, 1963		\$ 93.73

Respectfully submitted,
Mrs. Ethel Christensen Treasurer

EMMAUS LUTHERAN CHURCHWOMEN
Treasurer's Report --1963

	<u>Misc.</u>	<u>Flower Fund</u>	<u>Synod</u>
Balances on hand Jan. 1, 1963	\$105.38	\$ 7.19	\$ 36.39
<u>Receipts:</u>	<u>743.53</u>	<u>173.63</u>	<u>546.97</u>
Total Receipts	\$848.53	\$180.82	\$583.36
<u>Disbursements:</u>	<u>751.49</u>	<u>92.30</u>	<u>583.36</u>
Balances as of Dec. 31, 1963	\$ 97.04	\$ 88.52	---
Profit from Christmas Mdse. \$10.11			
Bank Balance Dec. 31, 1963	\$195.67		
Special donations included:	\$31.15	To Martin Luther Home	
	\$68.46	To Zion Society For Israel	
	\$27.00	To General Convention Offering	
Thank Offering Boxes	\$271.33		
General Meeting Offerings	\$143.50		
Circle Offerings	\$410.74		

Respectfully submitted,

Mrs. LeRoy Andersen

EMMAUS LUTHERAN LUTHER LEAGUE
Treasurer's Report -- 1963

Balance on hand Jan. 1, 1963	\$192.42
Receipts	<u>242.55</u>
Total Receipts	\$434.97
Disbursements	<u>279.47</u>
Balance on hand Dec. 31, 1963	\$155.50

Respectfully submitted,

Pamela Decker, Treasurer

CHURCH COUNCIL AND COMMITTEES FOR 1964

COUNCIL

President	Alvin Svendsen	158 Merrie Lane
Vice-President	Arden Bertermann	1821 Arcturus Ave.
Secretary	W. E. Reckhow	2302 Hansen Ave.
Financial Sec'y.	Richard Jensen	1901 Mt. Pleasant Ave.
Treasurer	Hans Jepsen	1342 Harrington Drive
Chairman of Deacons	Lee Woodward	2333 Arlington Ave.
Chairman of Trustees	Henry Lind	3720 Ruby Avenue
Chairman of Stewardship	William Irvine	5110 Ruby Avenue
Chairman of Parish Ed.	Daniel Brey	Rt. 1 Box 236, Sturtevant

BOARD OF TRUSTEES

Mrs. Fred Simonsen	2811 Washington Ave.
Mr. Arlon Jacobson	2207 Mt. Pleasant St.
Mr. Norbert Trottier	1838 Shoop St.

BOARD OF DEACONS

District 1 - Alfred Beck	733 West Lawn Ave.
2 - John E. Hansen	2401 Williams St.
3 - John Haanstad	3612 Regency Drive
4 - Richard Christensen	6020 Northwestern Ave.
5 - LeRoy Pedersen	1643 Summit Ave.
6 - Earl Woodward	1240 Russet St.

NOMINATING COMMITTEE

Harold Miller, Chairman	2704 James Blvd.
Ernest Petersen	2012 Carmel Ave.
John Golmant	726 Florence Ave.

(Two more members from the Council will be appointed later.)

Assistant Financial Secretary - Vernon Peterson 2328 Dwight St.

PARISH EDUCATION BOARD

Daniel Brey, Chairman	Rt. 1, Box 236, Sturt.
Peter Thomsen, Supt. of S.S.	3918 Spring St.
Mrs. Mark Petersen, Ass't. Supt. of S.S.	2224 Erie Street
Mrs. Kenneth Haley	1649 Summit Avenue
Mrs. Harold Wiegand	1814 Summit Avenue

AUDITORS

Marvin Gattie, Chairman	10715 Washington Ave. Sturtevant
Harry Andersen	1350 Munroe Ave.
John Psiones	324 Chicago St.

STEWARDSHIP COMMITTEE

William Irvine, Chairman	5110 Ruby Ave.
Richard Jensen	1901 Mt. Pleasant St.
Hans Jepsen	1342 Harrington Drive

SUNDAY SCHOOL OFFICERS

Peter Thomsen, Superintendent	3918 Spring St.
Mrs. Mark Petersen, Ass't. Supt.	2224 Erie Street
Mrs. Harold Wiegand, Secretary	1814 Summit Ave.
Mr. Harold Wiegand, Treasurer	1814 Summit Ave.

ORGANIZATION OFFICERS FOR 1964

CHURCHWOMEN

President - Mrs. L. E. Durand 514 Greenfield Rd. 639-2223
Vice- " - Mrs. Henry Lind 3720 Ruby Ave. 639-3893
Secretary - Mrs. Alvin Svendsen 158 Merrie Lane 634-8295
Treasurer - Mrs. LeRoy Andersen 1645 Thurston Ave. 632-1971
Stewardship Chairman - Mrs. Jean Simonsen 2811 Washington Ave. 3-2948
Education Chairman - Mrs. Ralph Heuser 1139 Summerset Dr. 7-4820

CIRCLE CHAIRMAN

Naomi Circle - Mrs. Robert Toth 1713 Polaris Ave. 637-3576
Rachel " - Mrs. Harold LaBlanc 517 Shoreland Dr. 639-1053
Rhoda " - Mrs. Oscar Scheel 2141 Carmel Ave. 633-6466
Deborah " - Mrs. A. V. Martin 2322 Hansen Ave. 633-3685
Martha " - Mrs. Wm Atkinson 1230 Forest St. 634-3867

LUTHER LEAGUE

President - Cynthia Jepsen 1342 Harrington Dr. 634-1817
Vice- " - Paula Hansen 1909 Summit Ave. 633-2896
Secretary - Lyle Christensen 2511 19th St. 634-7517
Treasurer - Joe Vallner 2101 Golf Ave. 633-1258

SENIOR CHOIR

President - Vernon Peterson 2328 Dwight St. 634-9152
Sec.-Treas. Miss Luella Aden 711 Grand Ave. 634-7594
Robe Custodian Mrs. Vernon Peterson 2328 Dwight St. 634-9152
Librarians Mrs. James Christensen 312 Island Ave. 637-7374
Miss Cheryl Andersen 1645 Thurston Ave. 632-1971
Director Mrs. Vivette Meyer Nelson 2312 Ashland Ave. 632-0390
Organist Miss Alice Klingberg 3932 Spring St. 633-8051

Junior & Children's Choir Director- Mrs. Jesse Hill 634-8920

Cradle Roll Supt. Mrs. Milton Schultz 806 LaSalle St. 634-3774

MEN OF EMMANUEL

Richard Carrington, Convenor 1107 Hayes Ave. 634-8406
Louis Szabo, Past President 1916 Saturn Ave. 634-0052
Donald Barth, Sec'y. Treas. 2201 Williams St. 634-5397
Phillip Lund, Usher Chairman 4420 Linderman Ave. 633-9849

(Other Council Members are not listed here)

MEN OF EMMANUEL FINANCIAL REPORT FOR 1963

Balance on hand January 1, 1963 \$65.33
Receipts \$287.75
Disbursements 278.83
Balance on hand December 31, 1963 \$74.25

Respectfully submitted,

Richard Carrington, Treasurer

VISION COMMITTEE REPORT

Our current church program with its \$52,000.00 yearly (\$1000 weekly) budget allows for the very minimum church activity development. It seems all budgets are "minimum", but what we mean is--it is a "status quo" budget. This may not be bad in itself, but nothing else stays at the status quo. Membership is up--Sunday School attendance is up--building use is on the increase--higher electric and fuel bills--cost of repair and upkeep is higher. Not a single thing is at status quo except the giving in our church. We just cannot carry on much longer with the thought--"Keep it the same as last year".

Other than paying off on the building indebtedness, we have made little progress in other church programs and its activities. We must not stand still! We must move forward, or we will slide backward!

With this in mind, the Vision presented to the church represents a forward looking program. Not necessarily next year's program--but a program over the next five years or so.

Financially it is within reason. With a reasonable push to increase commitments from the total congregation in both time and possessions, it can be done without really hurting. Our goal, in order to accomplish the expanded program should be to increase our commitment from the \$52,000 yearly (\$1000 weekly) range to \$60,000 yearly (1154 weekly).

With the present membership, this is a target within reason. It represents 2.85% of the total estimated family income of our membership.

With a \$60,000 commitment goal attained, we can implement the Visionary program. It would require no extra "Fund" drives. We could still retire debts at the present rate. We could go immediately into a necessary educational wing building program on loaned funds and pay this off also.

The Church program as envisioned by your committee is one that could be accomplished if willed by the Congregation and with the help of God.

WE BELIEVE IT IS POSSIBLE!

Respectfully submitted,

Hans Jepsen, Chairman
Vision Committee

***Let us note that during the first year of the proposed Vision Program we have advanced one-third of the way in the required difference toward this objective.



DON'T BE A WEAK LINK !

SUNDAY SCHOOL REPORT

Our Sunday School is like a wheel with many spokes. As in all other activities in the congregation the hub of the wheel is the pastor. The many spokes are the teachers, office staff and members of the Board of Parish Education, the children and their parents. The superintendent might be considered as the nut that keeps the wheel together. In order that the wheel does not become flat on one side each spoke must be strong and remain strong at all times.

Our staff consists of 35 teachers and office staff, plus 6 substitute teachers. These men and women serve faithfully Sunday after Sunday. Some of our teachers have been serving for more than 25 years. Others who have served for just a short time have been very faithful. Being a Sunday School teacher is more than spending an hour with the children. It means much time spent in preparation of the lesson, expressing their concern for the children in prayer, and in making home visitations when necessary. Our congregation should recognize the work of our teachers by a word of encouragement when the opportunity presents itself.

There are 400 children enrolled. It is a joy to see them come each Sunday with their smiling faces and enthusiasm. Most of the children are regular in their attendance. However, there are too many who are not regular. Perhaps, we should reflect to see if the children are following in the footsteps of the adults who are not regular in their church attendance. The discipline of our children is very fine. However, there are bound to be some exceptions. We would encourage the parents to remind their children to help the teacher by being on their best behavior. We are looking forward to the day when we will have adequate space for our classes.

Financially the Sunday School is self-supporting. In fact more than that. The adult congregation received \$500.00 from the Sunday School to help pay the Mission quota of our church.

During the past year a new group, called "The Junior Lutherans" has been started. While this group is not a part of the S.S., it is for the children in the 4th, 5th and 6th grades. So far the average attendance has been about 23. The children of this age group should be encouraged to attend these activities, consisting of studying missionary heroes, doing interesting handwork, and participating in social activities. This group is being led by a few of our ladies.

Jesus said, "Let the children come to me and do not hinder them; for to such belongs the kingdom of heaven." We in the S.S. are happy for the opportunity to plant the Word in the hearts of boys and girls. We pray that the Holy Spirit will give the increase.

In order to continue serving effectively, the S.S. urgently needs additional space. We need more adults who are willing to serve as teachers; particularly do we need men teachers. We are in need of a song leader for the Opening Service. We look to the adult members of our congregation to fill these needs.

Respectfully submitted,

Peter Thomsen, Superintendent

DAILY VACATION CHURCH SCHOOL

Sessions were held August 12 thru 23, beginning at 9:00 a.m. and closing at 11:30 each day. 222 children were registered. Average daily attendance was 184. 125 received perfect attendance awards. Study material centered on "The Lord's Prayer".

Open House was held on Friday morning, August 23. During the VCS period children brought gifts which were placed on "Gift Trees" and after the program on Friday morning groups of children visited the Lincoln Lutheran Home, The Danish Old People's Home and the County Home and presented these trees to the residents of the homes.

Serving the school under the direction of Intern William Hanson, were the following: Teachers--Nursery--Gail Nemer; Kindergarten--Paula Hansen, Mmes. John Haanstad, John Hansen; 1st grade--Mmes. Alvin Svendsen, Jerome Miller, Norman Allen; 2nd grade--Mmes. Eugene Petersen, Bill Hunter, Milton Burdick, Arne Qualheim; 3rd grade--Mmes. Mark Petersen, Alfred Beck, Peter Thomsen; 4th grade--Mmes. Andy Andersen, William Kister, Ralph Heuser; 5th grade--Mmes. Ed Hanson, Don Gueldenzopf; 6th grade--Miss Doris Jacob, Mrs. Fred Stephens; 7th grade--Bill Hanson; 8th grade--Pastor Thorvald Hansen. Teacher's helpers: Karen Klepel, Susie Wolff, Carol Cook. Angela Beck served as pianist. Mrs. Jesse Hill was music director. Mrs. Don Gueldenzopf was in charge of filmstrips. John Burdick was in charge of the movie projector. Shari Davidson took care of small children for teachers. Clerical workers were: Mmes. William Atkinson, Norbert Trottier, Roy Nalied, Harry Larsen and Wesley Cook. Mrs. Harold Wiegand was secretary.

Respectfully submitted,

Mrs. Harold Wiegand, Secretary



FRI -SCHOOL BIBLE SCHOOL

For the first time, a Bible School was conducted for 3 and 4 year old children this past year. Sessions were held from May 20 thru 24, from 9:00 a.m. to 10:30 each day. 72 children were enrolled with an average attendance of 60. An Open House for parents and friends was held the last day of school. The school proved to be a very worthwhile undertaking and was well received by both parents and children.

Serving the school, under the direction of Mrs. Milton Schultz, were the following: Mmes. Calvin Petersen, Lawrence Estep, David Keup, James Martinsen, Roger Kaiser, Conrad Meyer, Howard Jensen, Edward Vincent and Hans Hill. Mmes. Edward Rosenquist, Charles Vaade, Milton Burdick and John Haanstad and William Bagley were helpers. Mrs. Norbert Trottier and Mrs. Harold Wiegand took care of clerical details. Refreshments at the Open House program were served by: Mmes. Milton Burdick, John Haanstad and Milton Schultz.

Respectfully submitted,

Mrs. Milton Schultz

CRADLE ROLL REPORT

"Train up a child in the way he should go, and when he is old he will not depart from it." Proverbs 22:6

This past year we have added 24 by baptism and 15 by transfer into our department when their parents joined our church. During the year, 42 became 4 years of age and 75% of these are enrolled in our Sunday School. We hope the rest will soon join them.

A number of 3 and 4 year olds are attending the 10:30 A.M. Nursery Class taught by Mrs. Charles Perce.

We've continued to put out our own Cradle Roll Messenger, but have also been introduced to samples of new nursery materials, namely:

1. Nursery News-14 miniature newspapers to be used on a quarterly basis from 6 months of pregnancy to 3 years old.
2. A birthday kit containing 4 folder type cards-one to be given as a welcome to the new infant and 3 birthday folders.
3. The First Three Years-a Christian baby book; available now (\$1.95)

May I at this time take the opportunity to say "Thank you", to the following faithful visitors:

Mrs. William Atkinson	Mrs. Lawrence Higgins	Mrs. Arden McLean
Mrs. Marlowe Bakken	Mrs. Howard Jensen	Mrs. Edward Morris
Mrs. Lawrence Estep	Mrs. Hans Jepsen	Mrs. Ole Nielsen
Mrs. John Haanstad	Mrs. Ralph Jiroch	Mrs. Kenneth Plonsky
Mrs. Chris Hansen	Mrs. James Martinsen	Mrs. Esther Zavrski

Thanks also to Mrs. Jerome Baggesen who helped Mrs. Morris during the spring and summer.

Many thanks are extended to the ones who resigned during the past year. Mrs. Alfred Beck Mrs. Fred Stephens Mrs. Peter Thomsen Mrs. Robert Zagame.

May God bless our efforts in the future and may He bless all our families and their little ones.

Respectfully submitted,
Mrs. Milton Schultz,
Cradle Roll Superintendent



ENMAUS LUTHERAN CHURCHWOMEN PROGRAM 1964

- April 1 General Meeting Program Theme--"Witnessing At Home"
 Guest Speaker--Mrs. Donald Barth
 Devotions--Rhoda Circle Music--Naomi Circle
 Hostess----Deborah Circle
- May Mother & Daughter Banquet--Watch for date.
- June 3 General Meeting Program Theme--"Witnessing Throughout America"
 Guest Speaker--The Rev. W. R. Wold
 Devotions--Naomi Circle Music--Deborah Circle
 Hostess----Rhoda Circle
- July-August Combined for Mission Night--date to be announced.
 Hostess----Rachel Circle
- Sept. 2 General Meeting Program Theme--"Witnessing Throughout The World"
 Devotions--Rachel Circle Music--Rhoda Circle
 Program--Martha Circle
 Election of Officers
 Hostess--Naomi Circle
- Dec. 2 General Meeting Christmas Program
 Hostess--Martha Circle

All programs will begin at 7:30 p.m. unless otherwise announced.

ENMAUS LUTHERAN CHURCHWOMEN REPORT

The women had 4 General Meetings, with Mrs. William Atkinson, as Education Chairman, faithfully and diligently guiding the programs and the Circle Education Secretaries. Mrs. Fred Simonsen, Stewardship Chairman, directed the use of talents, time and treasures.

Circles met once a month and the Bible Study "So Live In Him" from Colossians was studied. From this study we pray many have found the joy renewed through Christ our Savior from sin, and abide in Him, grow in Him, and bear fruit in Him. Our study is guided through the monthly publication "Scope" and reviewed by Pastor Hansen with the Bible Study leaders.

Each woman of Emmaus is encouraged to participate in a circle. Each one can contribute something.--Present the study, serve, bake, telephone, visit the shut-in, prepare food, clean, polish, all the acts which go with good housekeeping, secretarial work and all of us can pray for our church leaders and our missions.

Our offering and treasure chests support our church missions and the work of the ALCW. We have a new interest--sponsoring the Junior Lutherans (an organization for 4,5,6 grades).

Election was held in September. Thanks to the out going officers--Mmes. Arthur Ott, Harold LaBlanc, William Atkinson and Hans Jepsen for their devoted and excellent service.

The officers have participated in workshops and conferences which have been helpful in understanding better the program of the ALCW.

"Empowered by the Spirit" is the 1964 study theme. The key verse is: "But you shall receive power when the Holy Spirit has come upon you and shall be my witnesses in Jerusalem, and in all Judea and Samaria and to the end of the earth." Acts 1:8.

Respectfully submitted,

Mrs. L. E. Durand, President of ELCW

Just after the beginning of the first Sunday of the new year, a young mother stopped in the church office for a moment and asked, "Does Mr. So and so, the financial secretary, of last year, still have his books open? We've just discovered that we 'short-changed' the church ten dollars on our intended pledge of last year and we wonder if he could take our offering of last Sunday (first Sunday in the new year) and put it into last year's account? We will make up last Sunday's offering in our contribution next Sunday."

This was a wonderful expression of loyalty and concern for our Lord's work. However, better yet was the witness of her parting remarks as she left the office, "Do you know that we, as a family, have discovered that unless we participate and contribute regularly, our church doesn't mean to us all that it really should?"

How about you, friend and member of Emmaus?
Does your church mean all that it should to you?

PROPOSED RULES FOR THE USE OF THE CHURCH BUILDING AND FACILITIES

We are happy and thankful that we now have achieved our fine new church building with all the facilities so complete and beautiful and because we wish to encourage the widest possible use of these facilities, the church council has enacted the following rules to help us "live" in our new church home.

1. Time and date of all events and meetings must be cleared through the church office and assignment of a definite time made.
2. Regularly scheduled meetings of organizations of our church normally hold priority of dates and time assigned to them; however, the church council with the pastor may pre-empt any regularly assigned period when in their judgment circumstances warrant it.
3. Our own church groups and organizations may have full use of our facilities to carry on their work, subject to the following restrictions:
 - A. Competent and approved operators must be provided to use slide and movie projectors.
 - B. Use of loud speaker and other electronic devices may be made only under the supervision of the regularly appointed individual.
 - C. Kitchen and serving facilities may be used with the understanding that all equipment is replaced in its proper place and that the stove, urn, refrigerator, etc., are completely cleaned.
 - D. Dishes, glassware, folding tables and the like may not be removed from the church premises.
4. No church property may be taken from the church unless the church council makes a special authorization to permit such action.
5. Smoking will be permitted in the wash rooms only.
6. The making of permanent changes on or in the church property is the sole prerogative of the council and trustees. This rule includes the moving of furniture into the building. Temporary decorations may be made, provided scotch tape, nails, or thumb tacks are not used to mar the walls.
7. Funerals.
 - A. The use of the Sanctuary for funerals of members is a privilege, freely offered.
 - B. In the absence of the Pastor, another Lutheran Clergyman shall officiate; arrangements being agreed to by President of the Church Council.
 - C. If the services of an organist is desired, it is customary to provide an honorarium. Organists other than the regular church organists must be approved by the Pastor.

Weddings.

- A. For use of the Sanctuary for weddings, an honorarium of \$10.00 will be encouraged to cover light, heat and cleaning. This includes the use of Fellowship Hall for the wedding reception.
- B. In the absence of the Pastor, another Lutheran Clergyman shall officiate; arrangement agreed to by the President of the Church Council.
- C. Time and date must be cleared through the church office.
- D. If the service of an organist is desired, it is customary to provide an honorarium. Organists other than the regular church organists must be approved by the Pastor.
- E. If serving at a reception in Fellowship Hall is done by an outside caterer, arrangements must be made with our "Women of the Church" for supervision of the kitchen facilities.

8. The Altar.

- A. The altar and altar fixtures and appointments are in charge of a suitably trained Altar Guild supervised by the Pastor.
- B. Altar vases, communion ware and altar fixtures may not be removed from the church.
- C. Cleaning, polishing and care of the altar in general is the responsibility of the Altar Guild.
- D. The giving of memorials to the Altar Flower Fund is to be encouraged. The altar committee will take care of the flowers.

9. Outside Groups.

It is our policy to make our Fellowship Hall available to outside groups and organizations of a Christian nature.

- A. A "use" fee - \$10.00 for light, heat and cleaning will be charged.
- B. When our ladies serve and are paid for serving a meal, the "use" fee is cancelled.
- C. When kitchen facilities are to be used by outside cooks or caterers, a representative of our kitchen committee must be present to supervise where things are kept and everything left clean and orderly.
- D. Permission for any outside group to meet in our facilities must be granted by the Trustees and the Council.

By The Church Council

CHURCH DIRECTORY

The following list of Confirmed Members is included in this report for the sole purpose of helping the congregation get better acquainted. Any misuse of this list, either by members or non-members will not be tolerated.

<u>Dea-</u> <u>con</u>	<u>Member</u>	<u>Address</u>	<u>Zip</u>	<u>Phone</u>
3	Adams, Henry, Mrs.	2419 Geneva St.	53402	634-7652
5	Adams, Lucille, Miss	1716 Winslow St.	04	637-2373
3	Adelson, Arnold, Mrs.	1301 Yout St.	02	634-8902
5	Aden, Luella, Miss	711 Grand Ave.	03	634-7594
2	Agerholm, Robert, Mrs.	2111 Mt. Pleasant St.	04	634-9085
2	Allen, Kenneth, Mr. Mrs. Kenneth, Jr.	2315 Romaine Ave.	04	633-8778
1	Allen, Norman, Mrs.	9344 Dunkelow Rd. Franksville, Wis.	53126	637-5162
2	Andersen, Aage, Mrs. Elise, Miss	1820 Polaris Ave.	53404	633-3446
2	Andersen, Andy, Mr. Mrs. Douglas Julie Ann	1624 Carlisle Ave.	04	632-8090
4	Andersen, Harry, Mr. Dennis (in the Service)	1350 Munroe Ave.	05	632-6903
4	Andersen, James, Mr. Mrs.	1620 Indiana St.	05	634-8602
6	Andersen, LeRoy, Mr. Mrs. Cheryl Lyle	1645 Thurston Ave.	05	632-1971
2	Andersen, Nels, Mr. Mrs. Nels, Jr. (In the Service)	2635 Maple Grove Ave.	04	632-5935
5	Andersen, Rueben, Mrs.	246 Harrison St.	04	632-4551
2	Andersen, Thorvald, Mr. & Mrs.	1438 Summit Ave.	04	632-8939
6	Andersen, Viggo, Mr.	2424 Gilson St.	03	632-4366
5	Anderson, Fred, Mr. Mrs.	1839 State St.	04	632-2089
1	Anderson, Henry, Mr. Mrs.	3606 Haven Ave.	05	632-9007
1	Anderson, Richard, Mr. & Mrs.	7028 -4 Mile Rd. Franksville, Wis.	53126	639-3990
5	Anderson, Robert, Mr. Mrs. Richard	1210 Chatham St.	53402	634-7296
4	Anderson, Robert W. Mr. & Mrs.	1919 Willow Rd. Sturtevant, Wis.	53177	886-2136
6	Anderson, Victor, Mr. Mrs.	2523 Drexel Ave.	53403	634-7714
2	Annis, Donald, Mr. Mrs. Joan	3122 Barbara Dr.	04	632-4853
1	Anthony, Charles, Mr. Mrs.	4803 Spring St.	06	634-6004
2	Armstrong, John William	1831½ Carlisle Ave.	04	633-6653
5	Atkinson, William, Mr. & Mrs.	1230 Forest St.	04	634-3867
2	Augustin, Helmut, Mr. Mrs.	1720 Shoop St.	04	633-3845

Dea- con	Member	Address	Zip	Phone
2	Baggesen, Jerome, Mr. Mrs.	1920 Shoop St.	53404	637-2071
2	Bagley, Wm. D., Mr. Mrs.	2056 Wustum Ave.	04	637-1345
1	Bakken, Marlowe, Mr. Mrs.	10101 Spring St.	06	886-2434
2	Barth, Donald, Mr. Mrs.	2201 Williams St.	04	634-5397
2	Bayer, Henry, Mrs.	1808 Rapids Drive	04	633-9145
2	Bayer, Peter, Mr. Mrs.	2519 Jean Ave.	04	637-4882
4	Beair, Charles, Mr. Mrs.	1423 Munroe St.	05	634-7578
1	Beck, Alfred, Mr. & Mrs.	733 West Lawn Ave.	05	633-8887
	Angela			
1	Bergman, Louis, Mr. Mrs.	4026 Spring St.	05	633-6760
	Charlene			
	George			
	Louis, Jr. (in the service)			
3	Bergman, Warren, Mr.	1210 Goold St.	02	632-4535
2	Bernett, Spencer, Mr. Mrs.	1904 Summit Ave.	04	637-6367
	Barbara			
	Laura			
	Linda			
2	Bertermann, Arden, Mr. & Mrs.	1821 Arcturus Ave.	04	633-6715
3	Bie, Patrick, Mrs.	2600 Charles St.	02	632-6615
5	Bohn, Darrel, Mr. & Mrs.	1820 Howes St.	03	
3	Bohn, Joseph, Mr. & Mrs.	4435 Lakeshore Rd.	02	634-1481
4	Brey, Daniel, Mr. & Mrs.	Rt. 1, Box 236 Str.	53177	886-2196
5	Brown, Olaf, Mrs.	2426 Carmel Ave.	53405	634-1201
4	Buchman, Elmer, Mrs.	1223 Lathrop Ave.	05	632-5055
5	Buelow, Ralph, Mrs.	611 Wisconsin Ave.	03	633-0979
1	Burdick, Anna, Mrs.	1238 Harrington Dr.	05	637-7895
5	Burdick, Arthur, Mr. & Mrs.	2621 Eisenhower Dr.	05	634-2955
5	Burdick, Edith, Miss	11 Riverside Dr.	04	634-4397
5	Burdick, Hugh, Mr. & Mrs.	11 Riverside Dr.	04	634-4397
1	Burdick, Milton, Mr. Mrs.	1238 Harrington Dr.	05	632-0643
	John			
4	Burg, Emma, Mrs.	2820 Blaine Ave.	05	634-4566
2	Burke, Donald, Mrs.	1904 Neptune Ave.	04	637-8968
4	Buska, Minnie, Mrs.	2433 S. Green Bay Rd.	06	632-8841
2	Bylsma, L. Wm., Mrs.	2704 Goold St.	04	632-1017
1	Carrington, Richard, Mr.	1107 Hayes Ave.	05	634-8406
1	Caspers, Frank, Mrs.	615½ West Lawn Ave.	05	634-2202
3	Christensen, Ethel, Mrs.	1108 Lombard Ave.	02	632-3687
6	Christensen, J. Wm. Mr. Mrs.	2511 - 19th St.	03	634-7517
	James			
	Lyle			
5	Christensen, James R., Mr. Mrs.	312 Island Ave.	05	637-7374
1	Christensen, Kenneth, Mr. Mrs.	1140 N. Newman Rd.	06	637-1154
5	Christensen, Martin, Mrs.	2410 Kinzie Ave.	05	634-2057
1	Christensen, Milton, Mr. Mrs.	4202 Walsh Rd.	05	639-2802
1	Christensen, Richard, Mr.	6020 Northwestern	06	637-5808
2	Christensen, Robert, Mr. Mrs.	1924 Jupiter Ave.	04	634-1380
1	Christensen, Soren, Mr. Mrs.	2017 N. Newman Rd.	06	632-0511
4	Christiansen, Clifford, Mr.			
	& Mrs.	4311 - 17th St.	05	632-1872
3	Christiansen, Hans, Mr. Mrs.	6119 Middle Rd.	02	639-3167
2	Christiansen, John M. Mr.			
	& Mrs.	2029 Summit Ave.	04	633-1159

Dea- con	Member	Address	Zip	Phone
4	Christiansen, Thorvald, Mr. & Mrs. Terry	7722 Durand Ave. Sturtevant, Wis.	53177	886-2550
4	Christopherson, Jack, Mrs.	1240 Cleveland Ave.	53405	632-6163
5	Christopherson, John, Mr. Mrs.	252 Wickham Blvd.	05	633-3833
5	Clausen, Antonio, Mr. Mrs.	1319 N. Wisconsin	03	633-6030
5	Clausen, Charles, Mrs. John Gerald (in the service) Kathleen Ronald	1309 Summit Ave.	04	637-6634
1	Clausen, Jill, Miss	1432 W. State St. Apt. 10 Milwaukee, Wis.		
4	Clausen, Karen, Miss Ronald,	1509 Willow Rd. Sturtevant, Wis.	53177 53177	886-2369 886-2369
3	Clausen, Robert, Mr.	1516 Isabelle Ave.	53402	634-6821
3	Clausen, Roland, Mr. Mrs. Albert	1400 N. Wisconsin Ave.	03	632-6769
2	Clemmensen, Anna, Miss	2212 Blake Ave.	04	633-2006
2	Clemmensen, Carl, Mr.	2212 Blake Ave.	04	633-2006
5	Cook, John, Mr. & Mrs.	709 Chicago St.	05	634-8333
2	Cook, Wesley, Mr. & Mrs. Carol Ann Sharon William	2524 Diane Ave.	04	632-5042
3	Cowan, Lawrence, Mr. & Mrs.	1213 Isabelle Ave.	02	633-2529
4	Crary, Alice, Miss	6525 Washington Ave.	06	634-8614
1	Dalgard, Carl, Mr. & Mrs. Gary	7226 Northwestern Ave.	06	633-9979
4	Davidson, Anna, Mrs.	2433 S. Green Bay Rd.	06	632-8841
2	Davidson, Ray Guyan, Mr. Mrs. Bradley Shari	2205 Yout St.	04	637-4760
2	Dawson, Irene, Mrs.	2100 English St.	04	634-0555
2	Decker, Lawrence, Mr. Mrs. John Pamela	3000 N. Green Bay Rd.	05	637-1551
4	Demant, John, Mr.	Rt. 1, Sturtevant	53177	878-2690
4	Demant, Louis, Mr. & Mrs.	Rt. 1, Sturtevant	53177	878-2690
5	Denning, John, Mr.	1226 Chatham St.	53402	634-2062
4	Dexter, Eleanor, Mrs.	3316 - 17th St.	05	637-7185
2	DiBlasio, Allen, Mr. Mrs.	1717 Carlisle Ave.	04	632-5823
3	Durand, L. E., Mr. & Mrs.	514 Greenfield Rd.	02	639-2223
2	Durben, Robert, Mrs. Mark	1815 Jupiter Ave.	04	637-4224
3	Eggert, Robert, Mr. & Mrs.	3804 Erie St.	02	639-2614
5	Eichsteadt, Ray, Mrs.	1914 Prospect St.	04	632-5363
2	Ericksen, Myron, Mr. Mrs. Patricia Ann	1812 Carlisle Ave.	04	633-5176
2	Ericksen, Robert, Mr. Mrs.	2113 Golf Ave.	04	632-1207
2	Estep, Lawrence, Mr. Mrs. Larry	2522 Maple Grove Ave.	04	634-6425

Dea- con	Member	Address	Zip	Phone
2	Filippone, Nicholas, Mr. Mrs.	1920 Polaris Ave.	53404	634-8291
3	Fiskum, Marlo, Mr. & Mrs.	1728 Ellis Ave.	02	634-0837
6	Flatley, Anna, Mrs.	1516 Fleet Ave.	05	637-5158
2	Foreman, Howard, Mr. Mrs.	2319 Yout St.	04	634-1298
2	Fors, Richard, Mr. & Mrs. Suzanne	2001 N. Green Bay Rd.	05	634-4321
3	Frazell, Willis, Mrs.	5635 Charles St. Rd.	02	639-2812
3	Fredericksen, James, Mr. Mrs.	433 Shoreland Dr.	02	639-3346
5	Fredericksen, Julie, Miss	2410 Kinzie Ave.	05	634-2057
4	Frederiksen, Earl, Mrs.	6900 Durand Ave.	06	632-1086
1	Friend, Howard, Mr. & Mrs.	1225 N. Ohio St.	05	633-5075
3	Gajardo, Sergio, Mrs.	3612 Regency Dr.	02	634-8705
3	Gallo, Ralph, Mr. & Mrs.	901 Coronada Dr.	02	632-9152
2	Gattie, Donald, Mrs.	3130 Winsor Dr.	04	632-7361
4	Gattie, Marvin, Mr. & Mrs. Michael Jeffrey Rosalind	10715 Washington Ave. Sturtevant, Wis.	53177	886-2656
1	George, Russell, Mr. Mrs.	838 S. Green Bay Rd.	53406	
2	Gilbert, Roger, Mr. & Mrs.	1834 Summit Ave.	04	634-0331
5	Goldbeck, Paul, Mrs.	925 Lockwood Ave.	03	632-8581
3	Golmant, John, Mr. & Mrs.	726 Florence Ave.	03	637-2754
4	Grabher, Donald, Mr. Mrs. David	5000 Lathrop Ave.	03	633-6931
6	Grabher, Ernest, Mrs.	1515 Taylor Ave. Apt. 4	03	634-0384
2	Grant, Charles, Mrs.	3016 N. Green Bay Rd.	05	632-9427
2	Grant, James, Mrs. James, Jr.	2057 Wustum Ave.	04	632-5550
2	Gueldenzopf, Don, Mr. Mrs.	1937 Jupiter Ave.	04	632-0327
2	Guinn, James, Mr. & Mrs. Peter	1809 Mt. Pleasant St.	04	632-0844
2	Gunderson, Gerhard, Mr. Mrs. Carol	1948 Neptune Ave.	04	634-4527
3	Gustavson, Ida, Mrs.	2811 Douglas Ave.	02	634-3750
3	Haanstad, John, Mr. & Mrs. John, Jr.	3612 Regency Dr.	02	633-3790
2	Hackler, Anna, Mrs.	2228 Carlisle Ave.	04	634-7863
3	Halbur, Johanna, Mrs.	1301 Layard Ave.	02	634-6386
2	Haley, Kenneth, Mr. & Mrs.	1649 Summit Ave.	04	633-7012
3	Hansen, Albert, Mr. & Mrs.	3114 Caledonia St.	02	633-3770
3	Hansen, Charles, Mr. & Mrs.	1715 N. Main St.	03	632-7642
4	Hansen, Chris, Mr. & Mrs. David Roger	Rt. 1, Box 459 Sturtevant, Wis.	53177	886-2247
6	Hansen, George F., Mr. Mrs.	2808 - 19th St.	53403	634-7060
2	Hansen, George I., Mr. Mrs.	2828 Jean Ave.	04	632-6472
4	Hansen, John, Mr. & Mrs.	Rt. 1, Box 458 Sturtevant, Wis.	53177	886-2896
2	Hansen, John E., Mr. Mrs.	2401 Williams St.	53404	637-8455

<u>Dea-</u> <u>con</u>	<u>Member</u>	<u>Address</u>	<u>Zip</u>	<u>Phone</u>
2	Hansen, Lloyd, Mr. Mrs. Kathleen	2000 Summit Ave.	53404	632-1861
2	Hansen, Thorvald, Rev. Mrs. Carolyn Ruth Paula Sarah	1909 Summit Ave.	04	633-2896
4	Hansen, Thorvald, Mr. Mrs. Donald, Mr.	3021 Elm Lane	05	634-2445
4	Hanson, Edward, Mrs.	3343 N. Elmwood Dr.	05	633-5686
2	Hendricksen, Henry, Mr.	1406 Summit Ave.	04	633-5411
2	Heried, Oscar, Mr. & Mrs.	2526 Maple Grove Ave.	04	632-3533
5	Hermann, Robert, Mr. Mrs.	1929 Prospect St.	04	633-2271
5	Hermansen, Martin, Mr. Mrs.	1752 Hill St.	04	634-8175
5	Hertig, John, Mrs.	932 Villa St.	03	634-2027
3	Hess, Robert, Mr. & Mrs. Judie	4507 Erie St.	02	634-7600
1	Heuser, Ralph, Mr. & Mrs.	1139 Summerset Dr.	06	637-5820
2	Higgins, Lawrence, Mr. Mrs. Dennis	2512 Diane Ave.	04	632-0735
2	Hill, Hans, J., Mr. Mrs.	2062 Wustum Ave.	04	637-3802
2	Hill, Jesse, Mr. & Mrs.	2014 English St.	04	634-8920
2	Holtz, Dorothy, Mrs. Raymond (in the service)	2200 Carlisle Ave.	04	632-3225
3	Horvath, Joseph, Mr. Mrs. Joseph, Jr.	1932 Four Mile Rd.	02	639-1052
5	Houg, Andrew, Mr. Lillian, Miss	606 Graham St.	05	632-9358
5	Howe, Arthur, Mr. & Mrs.	2117 Harriet St.	04	637-3567
2	Humpa, Stephen, Mrs.	2101 Yout St.	04	632-7560
4	Hunter, Bill, Mrs.	2115 Orchard St.	05	637-1469
3	Irvine, William, Mr. Mrs.	5110 Ruby Ave.	02	639-1043
4	Jacobsen, George, Mr. Mrs.	2300 Cleveland Ave.	05	634-2478
4	Jacobsen, James, Mr. Mrs.	1336 Illinois St.	05	632-6572
2	Jacobson, Arlon, Mr. Mrs.	2207 Mt. Pleasant St.	04	633-0677
2	Jaslulske, Glenn, Mr. Mrs.	1815 Mt. Pleasant St.	04	634-5836
6	Jensen, Aage, Mr. & Mrs.	2515 Arlington Ave.	03	634-1354
6	Jensen, Chris, Mrs.	1404 Grange Ave.	05	633-9943
3	Jensen, Dean, Mr. & Mrs.	3111 St. Clair St.	02	639-2547
5	Jensen, Elmer, Mr. & Mrs.	824 Prospect St.	04	634-5278
3	Jensen, Frank, Mrs.	2711 N. Main St.	03	639-3477
2	Jensen, Howard, Mr. Mrs.	1935 Jupiter Ave.	04	634-8754
6	Jensen, Ida, Mrs.	1546 Phillips Ave.	03	634-5022
5	Jensen, J. C., Mrs.	1014 Milwaukee Ave.	04	633-1286
2	Jensen, Richard, Mr. Mrs.	1901 Mt. Pleasant St.	04	632-5748
1	Jepsen, Hans, Mr. & Mrs. Cynthia Sharon	1342 Harrington Dr.	05	634-1817
1	Jiroch, Ralph, Mr. & Mrs.	235 Indiana Ave.	05	633-6023
3	Johns, June, Mrs.	1627 Douglas Ave.	04	634-5840
3	Johnson, Howard, Mrs. Lynn	801 North St.	02	634-4733
1	Johnson, Victor, Mr. Mrs.	3325 N. Newman Rd.	06	632-1554
3	Jones, Florence, Miss	1627 Douglas Ave.	04	634-5840

<u>Deacon</u>	<u>Member</u>	<u>Address</u>	<u>Zip</u>	<u>Phone</u>
4	Jorgensen, Richard, Mr. Mrs.	1352 Illinois St.	53405	637-5082
2	Jorgenson, Henry, Mr. Mrs. Judith Ann	1953 Neptune Ave.	04	632-7980
2	Joubert, Wayne, Mr. Mrs.	1914 Wustum Ave.	04	637-3803
4	Kaiser, Roger, Mrs.	Rt. 1, Box 318 A Sturtevant, Wis.	53177	878-1353
2	Kaprelian, G. Chas. Mr. Mrs.	1731 Summit Ave.	53404	633-3115
2	Keup, David, Mr. & Mrs.	1703 Arcturus Ave.	04	634-1230
1	King, Clarence, Mr. Mrs.	3716 Haven Ave.	05	632-4055
2	King, Joyce, Mrs.	1839 Shoop St.	04	632-3694
1	Klingberg, Carl, Mr. Mrs. Alice, Miss	3932 Spring St.	05	633-8051
6	Klotz, John, Mr. & Mrs.	1326 Deane Blvd.	05	639-2819
4	Knudsen, Einar, Mr. Mrs. Glenn	1239 Lathrop Ave.	05	632-3921
2	Koellner, Clarence, Mr. Mrs.	2128 Summit Ave.	04	632-0450
2	Krizan, William, Mr. Mrs.	1838 Summit Ave.	04	632-9569
3	Krizmanich, Pat, Mrs.	3428 Charles St.	02	632-0319
2	Kuehl, Adele, Mrs. Barbara Gary	2213 Summit Ave.	04	634-8981
3	LaBlanc, Harold, Mr. Mrs. Kathryn	517 Shoreland Drive	02	639-1053
4	LaFave, Donald, Mr. Mrs. Donald, Jr. Richard	1513 Orchard Ave.	05	633-6576
2	Lamb, Carroll, Mr. Mrs. Carole Greg	1911 Arcturus Ave.	04	633-1533
6	Lange, Edith, Miss	1959 Taylor Ave.	03	634-7766
1	Lange, John, Mrs.	4101 Graceland Blvd.	05	632-7517
1	Lanser, Leonard, Mrs.	1101 Timmerlane Dr.	06	632-0441
1	Larsen, Alex, Mr. Mrs.	Rt. 2, 5035 Hy 38 Franksville, Wis.	53126	639-3990
4	Larsen, E. H., Mr. Mrs. William	1260 S. Green Bay Rd.	53406	637-2926
4	Larsen, Jerome, Mr. Mrs.	Rt. 1, Box 70A Sturtevant, Wis.	53177	886-2224
1	Larsen, Harry, Mr. Mrs. Dave	5315 Norman St.	53406	632-7519
4	Larsen, Oline, Mrs.	2433 S. Green Bay Rd.	06	632-8841
2	Lawrenz, Robert, Mr. Mrs. Bonnie Donna	1921 Mt. Pleasant St.	04	637-4048
	Judith Susan			
5	Lenestrand, Ragna, Miss	2126½ Carmel Ave.	05	632-9821
3	LeRoux, Lloyd, Mr. & Mrs.	913 Williams St.	02	639-0689
2	Lettsome, Arline, Mrs. Joyce, Miss	7803 Douglas Ave.	02	639-1518
3	Lind, Henry, Mr. & Mrs.	3720 Ruby Ave.	02	639-3893
5	Listing, Arlane, Mrs.	1115 Geneva Ave.	04	
5	Livingston, William, Mrs.	2341 Thor Ave.	05	633-5971

Deacon	Member	Address	Zip	Phone
4	Lloyd, Robert, Mr. Mrs.	2846 97th St. Sturtevant, Wis.	53177	886-4572
2	Loendorf, Thorwald, Mr. Mrs. William	1406 Summit Ave.	53404	633-5411
4	Luening, Robert, Mr.	3030 90th St. Sturtevant, Wis.	53177	886-4510
4	Luethy, Adolph, Mr. Mrs.	3624 20th St.	53405	634-0058
1	Lund, Henry, Mr. Mrs. Carolynn Lynn. Phillip	4420 Linderman Ave.	05	633-9849
4	Larsen, Richard, Mr. Mrs.	1715 Erie St.	02	
2	Madsen, LaValle, Mr. Mrs.	2600 Loraine Ave.	04	637-9082
5	Madson, William, Mr. Mrs.	414 Randolph St.	04	632-8294
2	Maier, Marietta	1932 Jupiter Ave.	04	633-7504
5	Martin, A. V. Mr. Mrs.	2322 Hansen Ave.	05	633-3685
3	Martin, James, Mr. Mrs. Sherri	2317 Indian Trail	02	639-2981
2	Martin, James, Mr. Mrs.	1842 Summit Ave.	04	634-2512
3	Martinsen, James, Mr. Mrs.	625 Williams St.	02	639-2691
2	Martinsen, Norman, Mr. Mrs.	1900 Carlisle Ave.	04	633-9735
2	Massicotte, Edgar, Mr. Mrs.	2118 Carlisle Ave.	04	633-5888
2	Mastos, Steven, Mrs.	1726 Mt. Pleasant St.	04	634-3636
2	Mathews, Roger, Mr. Mrs.	1744 Rapids Dr.	04	
2	Mathieus, Robert, Mr. Mrs.	2231 Mt. Pleasant St.	04	637-1972
2	Matson, Oswald, Mr. Mrs.	2145 Golf Ave.	04	633-6460
2	McDowell, Robert, Mr. Mrs.	2210 Shoop St.	04	634-8674
5	McLean, Arden, Mrs.	1206 Blake Ave.	04	632-4282
5	McMorrow, James, Mr. Mrs.	1400 $\frac{1}{2}$ Blake Ave.	04	634-0398
2	McPhee, John, Mr. Mrs.	2433 $\frac{1}{2}$ Shoop St.	04	634-6368
3	Melvin, W. E. Mrs.	3026 Ruby Ave.	02	639-3877
2	Meyer, Conrad, Jr., Mr. Mrs.	1909 Saturn Ave.	04	634-1666
2	Mickelsen, Floyd, Mr. Mrs.	1737 Shoop St.	04	632-4729
6	Miles, Lillie, Mrs.	1321 West Blvd.	05	633-1548
4	Miller, Carl, Mr. & Mrs.	2920 Cottage Drive Sturtevant, Wis.	53177	886-4139
6	Miller, Harold, Mr. Mrs.	2704 James Blvd.	53403	634-3030
5	Miller, Jerome, Mr. Mrs.	1420 Blake Ave.	04	632-0103
2	Moen, Robert, Mr. & Mrs.	2301 Williams St.	04	632-7398
2	Morris, Edward, Mr. Mrs.	1835 Mt. Pleasant St.	04	633-3723
5	Mortensen, Christ, Mr.	817 Grand Ave.	03	
6	Moskovitz, Jack, Mrs.	2005 Quincy Ave.	03	633-2347
2	Mueller, Lloyd, Mr.	2015 Yout St.	04	632-9263
2	Muzinski, Beverly, Mrs.	1815 Shoop St.	04	634-1369
2	Myers, William	1908 Carlisle Ave.	04	633-2079
5	Naleid, Roy, Mrs.	705 $\frac{1}{2}$ Chicago St.	05	632-3942
2	Nehring, Jack, Mr.	1916 Neptune Ave.	04	632-4547
6	Nelson, Arlen, Mr. & Mrs.	2041 Case Ave.	03	637-1181
3	Nelson, Chris, Mrs.	1009 Kingston Ave.	02	633-0728

<u>Deacon</u>	<u>Member</u>	<u>Address</u>	<u>Zip</u>	<u>Phone</u>
1	Nelson, Chris, Mrs.	920 S. Green Bay Rd.	06	
5	Nelson, Clarence, Mr. Mrs. Jacqueline Lou	1353 Jefferson St.	04	634-0843
2	Nemer, Leo, Mr. & Mrs. Gail Janis	1812 Blake Ave.	04	632-1209
3	Nergaard, Richard, Mr. Mrs.	916½ High St.	02	634-9021
3	Nielsen, J. Erik, Mr. Mrs. Ib Mary Ann	3321 Fourth Ave.	02	632-1575
5	Nielsen, Martin, Mr.	955 Washington Ave.	03	632-8539
2	Nielsen, Ole, Mr. & Mrs.	3502 N. Green Bay Rd.	04	639-3197
3	Nielsen, Roosevelt, Mr.	517 Shoreland Drive	02	639-1053
5	Normolle, Marion, Mrs.	1117 Marquette St.	04	632-3414
1	Olsen, Norman, Mr. Mrs.	3644 Osborne Blvd.	05	633-2537
2	Olson, Glenn, Mr. Mrs. Gloria Lowell	1817 Mars Ave.	04	637-6003
5	Olson, Myrtle, Mrs. Judi	1318 Carlisle Ave.	04	637-4156
3	Olson, Sydney, Mr. & Mrs. Richard (in the service)	2015 LaSalle St.	02	633-6985
5	Orton, Ruby, Mrs.	935 Huron St.	04	632-3450
3	Ostergaard, Harley, Mrs.	1107 Cedar Creek St.	02	637-2731
2	Pearson, Wayne, Mrs.	3113 Conrad Drive	04	637-1319
2	Pedersen, LeRoy, Mr. & Mrs.	1643 Summit Ave.	04	632-4948
6	Pedersen, Louis, Mrs.	1516 Grange Ave.	05	633-5530
3	Perce, Charles, Mr. & Mrs.	1656 Milwaukee Ave.	04	637-3554
3	Petersen, A. Robert, Mr. Mrs. Donald	1530 Isabelle Ave.	02	632-4123
2	Petersen, Calvin, Mr. Mrs.	4924 Anker Rd.	05	639-3101
3	Petersen, Ellen, Miss	2221 Superior St.	02	632-0578
5	Petersen, Ernest, Mr. Mrs.	2012 Carmel Ave.	05	632-8470
2	Petersen, Eugene, Mr. Mrs.	1943 Mars Ave.	04	633-0605
2	Petersen, G. Kenneth, Mr. Mrs.	2601 Loraine Ave.	04	633-6476
1	Petersen, Hans, Mr. & Mrs.	1144 Indiana St.	05	634-3289
5	Petersen, James, Mr.	2406 Hansen Ave.	05	634-1283
3	Petersen, Mark, Mr. & Mrs.	2224 Erie St.	02	632-1545
2	Petersen, Richard, Mr. Mrs.	3300 Fox Drive	04	637-4110
5	Peterson, Agnes, Mrs.	1823½ Roe Ave.	04	633-3278
3	Peterson, Edward, Mr. Mrs.	2817 Green St.	02	639-2376
5	Peterson, Fred, Mrs.	283 Frank Ave.	04	632-4039
4	Peterson, Mogens, Mr. Mrs. Donald	2616 Cozy Acres Rd.	06	632-3593
6	Peterson, Vernon, Mr. Mrs.	2328 Dwight St.	03	634-9152
3	Petrick, Edward, Mr. Mrs.	1026 Montclair Dr.	02	632-4036
3	Phillips, Patricia	1907 Charles St.	02	634-8867
3	Pietkovitch, Al, Mr. Mrs.	2115 LaSalle St.	02	634-8013
2	Plonsky, Kenneth, Mr. Mrs.	1708 Shoop St.	04	637-1077
5	Polzin, Ronald, Mr. Bernard Darlene	925 Lockwood Ave.	03	632-8581
3	Petersen, Dennis, Mr.	2224 Erie St.	02	632-1545

Deacon	Member	Address	Zip	Phone
6	Polzin, Vernon, Mr. & Mrs. Sandra Lee	1627 Austin Ave.	53403	633-4501
6	Poniatowski, Chester Mr. Mrs.	2100 Gillen	03	633-9672
6	Pope, Edward, Mr. & Mrs.	2803 Brentwood Dr.	03	637-7552
1	Potterville, Eugene, Mr. Mrs.	3130 Rodney Lane	06	633-5701
5	Poulsen, Elmer, Mr.	1130 Main St.	03	632-4745
4	Poulsen, Roy, Mr.	3125 Southwood Dr.	06	634-6354
2	Povkovich, Geo., Mr. Mrs.	2117 Mt. Pleasant St.	04	633-5569
2	Probst, Lynn	2024 Golf Ave.	04	634-0814
3	Protheroe, Russell, Mr. Mrs. Keith LeRoy	1831 Geneva St.	02	633-4479
5	Psiones, John, Mr. & Mrs.	324 Chicago St.	05	634-2616
2	Qualheim, Arne, Mrs.	1920 Mt. Pleasant St.	04	633-3759
1	Quirk, Harold, Mr. & Mrs. Gerald Kenneth	615 West Lawn Ave.	05	634-7938
2	Raaen, Herbert, Mr. Mrs. David William	1217 Montclair Dr.	02	637-2685
5	Rasmussen, George, Mr. Mrs.	2015 Prospect St.	04	637-6531
1	Rasmussen, Ralph, Mr. Mrs.	8829 Northwestern Ave.	6	634-6191
5	Reckhow, W. E., Mr. & Mrs.	2302 Hansen Ave.	05	633-6809
3	Reichenberger, George, Mrs.	1113 High St.	02	632-8373
2	Rein, Raymond, Mr. & Mrs. Chris	2048 Summit Ave.	04	632-2325
5	Reinhardt, Anna, Mrs.	2021 W. High St.	04	637-5039
1	Reinhardt, Jack, Mr.	361 Merrie Lane	05	633-0154
2	Richter, Edward, Mr. Mrs.	1724 Polaris Ave.	04	633-6534
2	Rode, Oscar, Mr. & Mrs.	1932 Jupiter Ave.	04	633-7504
2	Rognsvoog, Gloria	1802 Blake Ave.	04	633-9837
2	Rosenquist, Edward, Mr. Mrs.	2608 Diane Ave.	04	637-5880
3	Rubjahr, Arthur, Mr. Florence, Miss	2040 Erie St.	02	632-6839
2	Ruppell, Alexander, Mr. Mrs.	1801 Polaris Ave.	04	634-8508
2	Saliscente, Charles, Mr. Mrs.	1915 Arcturus Ave.	04	634-0519
5	Scheel, Oscar, Mr. & Mrs.	2141 Carmel Ave.	05	633-6466
5	Schmidt, Donald, Mr.	252 Lafayette Ave.	04	633-8727
3	Schmidt, William, Mrs.	1516 Isabelle Ave.	02	634-6821
2	Schneider, Edward, Mr. Mrs. Carol	2519 Maple Grove Ave.	04	637-4697
5	Schultz, Milton, Mr. Mrs. Carol Betty	806 LaSalle St.	04	634-3774
1	Schultz, Warren, Mr. Mrs.	812 Illinois St.	05	634-9180
3	Sears, Charles, Mr. Mrs. David Tom	1135 Conronada Dr.	04	632-4218
1	Shilling, Elsie, Mrs. Eleanore, Miss	3220 Kinzie	05	632-9797
6	Simonsen, Fred, Mrs. LaVerne, Miss	2811 Washington Ave.	05	633-2948

Deacon	Member	Address	Zip	Phone
3	Singer, Martin, Mr. & Mrs.	1020 Romayne Ave.	02	632-1775
3	Sorensen, Alfred, Mr. Mrs. Dennis Patricia	2515 Charles St.	02	637-1595
4	Sorensen, Anna, Miss Laura, Miss Marie, Miss	3305 Washington Ave.	05	632-1913
5	Sorensen, Morris, Mr. Mrs.	1825 Spring St.	04	632-8780
6	Sorensen, Serrano, Mrs.	1301 Washington Ave.	03	632-9480
3	Sorenson, Dagmar, Mrs. Wallace, Mr.	3403 6th Ave.	02	634-3424
4	Sorenson, Melvin, Mr. Mrs.	3029 Elm Lane	05	634-5294
3	Stanitis, Marie, Mrs.	508 Barker St.	02	633-9892
3	Stephens, Fred, Mr. Mrs.	1819 Albert St.	04	634-0920
5	Stone, Margaret, Mrs. Karen	1208½ State St.	04	634-7986
2	Sura, Earl, Mrs. Earl, Jr.	1647 Goold St.	04	632-4652
1	Svendsen, Alvin, Mr. Mrs.	158 Merrie Lane	05	634-8295
4	Svendsen, Vernon, Mr. Mrs.	1703 Blaine Ave.	05	634-7651
2	Szabo, Louis, Mr. & Mrs.	1916 Saturn Ave.	04	634-0052
4	Sorenson, Kristine, Miss	3029 Elm Lane	05	634-5294
2	Tajbel, Joseph, Mr. & Mrs. Ingrid	1721 Rapids Dr.	04	637-2598
2	Taylor, Floyd, Mr. & Mrs. Patsy Susan	2301 Carlisle Ave.	04	633-1436
2	Tevis, Robert William	2145 Golf Ave.	04	633-6460
5	Thompson, Carl B., Mr. Mrs.	2015 Prospect St.	04	637-6531
5	Thomsen, Ludwig, Mr. Mrs.	2424 Thor Ave.	05	633-9940
3	Thomsen, Olaw, Mr. & Mrs.	312 Hollow Creek Rd.	02	639-2733
1	Thomsen, Peter, Mr. Mrs. John	3918 Spring St.	05	632-8466
3	Toslek, Gilbert, Mr. Mrs.	911 Three Mile Rd.	02	634-4061
2	Toth, Robert, Mr. & Mrs.	1713 Polaris Ave.	04	637-3576
1	Traeger, Harold, Mr. Mrs.	5407 Norman St.	06	637-3804
3	Traeger, Isabelle, Miss	1402 Chatham St.	02	634-7093
3	Trevisan, Reginald, Mr. Mrs. Milwaukee, Wis.	2925 N. 75th St.		
2	Trottier, Norbert, Mr. Mrs.	1838 Shoop St.	04	637-3135
5	Unger, Frank, Mr. & Mrs. Carol Linda	422 West Blvd.	05	634-6289
1	Vaade, Charles, Mr. & Mrs.	11327 Hy C Sturtevant, Wis.	53177	886-4530
4	Vallner, Paul, Mr. & Mrs.	1509 Willow Rd. Sturtevant, Wis.	53177	886-2369
2	Vallner, Steven, Mrs. Joe	2101 Golf Ave.	04	633-1258

MEMBERS OF THE CHURCH

Deacon	Member	Address	Zip	Phone
5	Vasser, Josephine, Mrs.	1226 Chatham St.	53402	634-7034
2	Vojtko, Eugene, Mr. Mrs. James	3000 Longview Lane	04	633-0388
2	VanMarter, Paul, Mrs.	1209 Carlisle Ave.	04	637-5480
4	Wendt, Jacob, Mrs.	1014 Milwaukee Ave.	04	633-1286
5	White, Clarence, Mr.	2015 Prospect St.	04	637-6531
2	Wickerham, Russell, Mr. Mrs. Carolyn	1920 Summit Ave.	04	637-5305
2	Wiegand, Harold, Mr. Mrs. David John William (in the service)	1814 Summit Ave.	04	633-0960
2	Wisby, Richard, Mr. Dale Karen	3138 Conrad Dr.	04	632-9902
3	Willet, John	508 Barker St.	02	633-9892
2	Winch, James	2111 Mt. Pleasant St.	04	634-9085
5	Wolter, Edgar, Mr. Mrs. James	906 Hamilton St.	04	632-7146
4	Woodward, Earl, Mr. Mrs. Bruce	1240 Russet St.	05	634-1229
6	Woodward, Lee, Mr. Mrs.	2333 Arlington Ave.	03	634-3951
4	Woodward, Robert, Mr. Mrs.	6525 Washington Ave.	06	634-8614
3	Zavrski, Esther, Mrs.	1234 Romaine Ave.	02	634-4573
2	Zielke, Lyle, Mr. Mrs.	1840 Arcturus Ave.	04	634-8798

Resident phones of:

- Pastor Hansen 633-2896
- Mrs. Harold Wiegand, Sec'y. 633-0960
- Mr. Alvin Svendsen, Pres. of Ch. Council 634-8295
- Mr. Henry Lind, Trustee Chairman 639-3893
- Mr. Peter Thomsen, S.S. Supt. 632-8466
- Mr. Fred Stephens, Custodian 634-0920

- Danish Old People's Home 1014 Milwaukee Ave. 633-1286
- Lincoln Lutheran Home 2015 Prospect St. 637-6531
- St. Mary's Hospital 1526 Grand Ave. 632-2711
- St. Luke's Hospital 1320 Wisconsin Ave. 634-7131
- Police 633-6311
- Fire Dept. 632-4411

CALENDAR OF MEETING DATES

Senior Choir Rehearsal	- - - - -	Every Thursday Evening -	7:30 p.m.
Confirmation Classes	- - - - -	Every Saturday Morning during the school year & during V.C.S.	
Children's Choir	- - - - -	Every Wednesday during school year	3:30 p.m.
Junior Lutherans	- - - - -	As announced in the bulletin	
Luther League	- - - - -	Every Sunday Evening or as announced	
Church Council	- - - - -	1st Tuesday of month -	7:30 p.m.
Parish Education Board	- - - - -	2nd Tuesday of month -	7:00 p.m.
Board of Deacons	- - - - -	4th Wednesday of month -	7:00 p.m.
Men of Emmaus	- - - - -	3rd Tuesday of month -	7:30 p.m.
Sunday School Teachers	- - - - -	4th Tuesday of month -	7:30 p.m.
Women's Circles	- - - - -	1st Wednesday of month -	8:00 p.m.
Women's Circles	- - - - -	2nd Wednesday of month -	9:00 a.m. 2:00 p.m. 7:45 p.m.
General Board of Churchwomen	- - - - -	3rd Wednesday of month -	7:00 p.m.
Congregational Picnic	- - - - -	August 23	
Vacation Church School	- - - - -	August 10 thru 21	
Confirmation Day	- - - - -	September 20 - 10:30 a.m. Service	
Congregational Meeting	- - - - -	Monday, October 26	

* * * * *

WE HAVE CONFIRMATION IN THE FALL BECAUSE --

1. Preparation for confirmation is not crushed into the season of Lent, Holy Week and Easter.
2. The fact that the summer period offers opportunity for personal interviews between the pastor and the confirmand.
3. Summer also offers individual confirmands the privilege of a consecrated review during VCS, which represents an added 40 hours of preparation for the two summer periods of Vacation Church School.
4. Fall confirmation psychologically relates itself to the thought of beginning the year's participation in the activities of the church rather than the idea of a "Graduation", which is so easily associated with the end of the school term.
5. Our confirmands have had a few more months in which to mature in their Christian thinking without the pressure of the busy school sessions and activities.

G O A L S

Some of our needs listed for your consideration are as follows:

Continue to strengthen our evangelism emphasis.

Showing sincere interest in developing a better understanding of Stewardship through the Partnership in the Gospel program.

A more stable attendance at Sunday School and overcoming abstenteeism.

A continued increase in Sunday Worship Attendance and receiving of the Sacrament of Holy Communion.

Involve all women, men and youth members of the church in their respective programs.

Encourage support of Christian radio broadcasts.

Plan retreats for various groups and increase participation in family and youth Bible Camps.

More landscaping to make our property more attractive.

Calling an Assistant Pastor and expanding the services of our church to our community.

Activities in which your pastor took part outside of the congregation:

Served as secretary of Research and Social Action Commission of the ALC.

Attended Executive Committee and Commission meetings in Minneapolis.

Participated in consultation meeting of District Committee representatives in Washington, D.C.

Attended the Summer Seminar at the American Institute of Family Relations in Los Angeles, Calif.

Spoke at P.T.R. for the Green Bay Conference.

INDEX

Yellow	Pastor's Report & Budget for 1964
Blue	Organizational Structure of Church and S.S.
White	Financial Reports
Pink	Council & Appointments
Green	Organizational Officers
Gold	Organizational Reports
White	Rules governing use of Church Building
White	Membership Directory
	Calendar of Dates



The crown He wore and the Cross He bore

They were not His own.

The gifts He gave and the blessings we share

They are not our own.

By my membership in Emmaus Lutheran Church

I pledge my faithfulness in attending
worship services and partaking of the Lord's
Supper. I will also by God's Grace live a
Christian Life and support generously as God
 prospers me, all the work of my church here
at home and on mission fields abroad.

EMMAUS LUTHERAN CHURCH
Yout and Summit
Thorvald Hansen, Pastor
1909 S unmit Avenue
Racine, Wisconsin

Me. 4-8274

Non-Profit Organ.
1 $\frac{1}{4}$ ¢ U.S. Post. Paid.
Racine, Wis.
Permit #137

Mr. Mrs. W. E. Reckhow
2302 Hansen Ave.
Racine, Wis. 53405